

August 5, 2021

**Subject: Project ID 2722-08-01  
Moorland Road (CTH O)  
CTH ES to CTH D  
Local Street  
Waukesha County**

Waukesha County, along with their subconsultant AECOM, is beginning data gathering for plans for the reconstruction of Moorland Road (CTH O) between Cleveland Ave (CTH D) and National Ave (CTH ES). The roadway has reached the end of its serviceable life and is in need of replacement.

The County has hired AECOM to conduct field survey within the project area for design purposes. As a property owner in the vicinity of the project area, you are receiving this letter because the design team will be conducting field work in this area beginning in Mid-August and into Fall 2021. It is likely that team members will need to enter private property to complete their portion of the work. Please note that all project team members will be carrying appropriate identification that is available upon request.

All work will be completed in a professional manner in an effort to cause as little inconvenience to you as possible. Your cooperation in allowing project team members to walk on your property for field work is greatly appreciated.

A public involvement meeting is anticipated in late Fall 2021 to discuss the project. A meeting notification letter will be mailed to all property owners and tenants in advance of this meeting. Construction is anticipated in the summer of 2025. A project website can be viewed for additional project information here: [www.WaukeshaCounty.gov/MoorlandEStoD](http://www.WaukeshaCounty.gov/MoorlandEStoD).

If you have any concerns about the upcoming field work or wish to be present when field staff is on your property, please contact Bill Schilling with AECOM at (414) 944-6201 or [Bill.Schilling@aecom.com](mailto:Bill.Schilling@aecom.com) or Edward Hinrichs, Waukesha County Project Manager, at (262) 548-7740 or [ehinrichs@waukeshacounty.gov](mailto:ehinrichs@waukeshacounty.gov).

Sincerely,



Bill Schilling  
AECOM Project Manager

enclosures: Project Location Maps

cc: Ed Hinrichs, Waukesha County Department of Public Works  
Kathleen Kramer, WisDOT Southeast Region Local Program

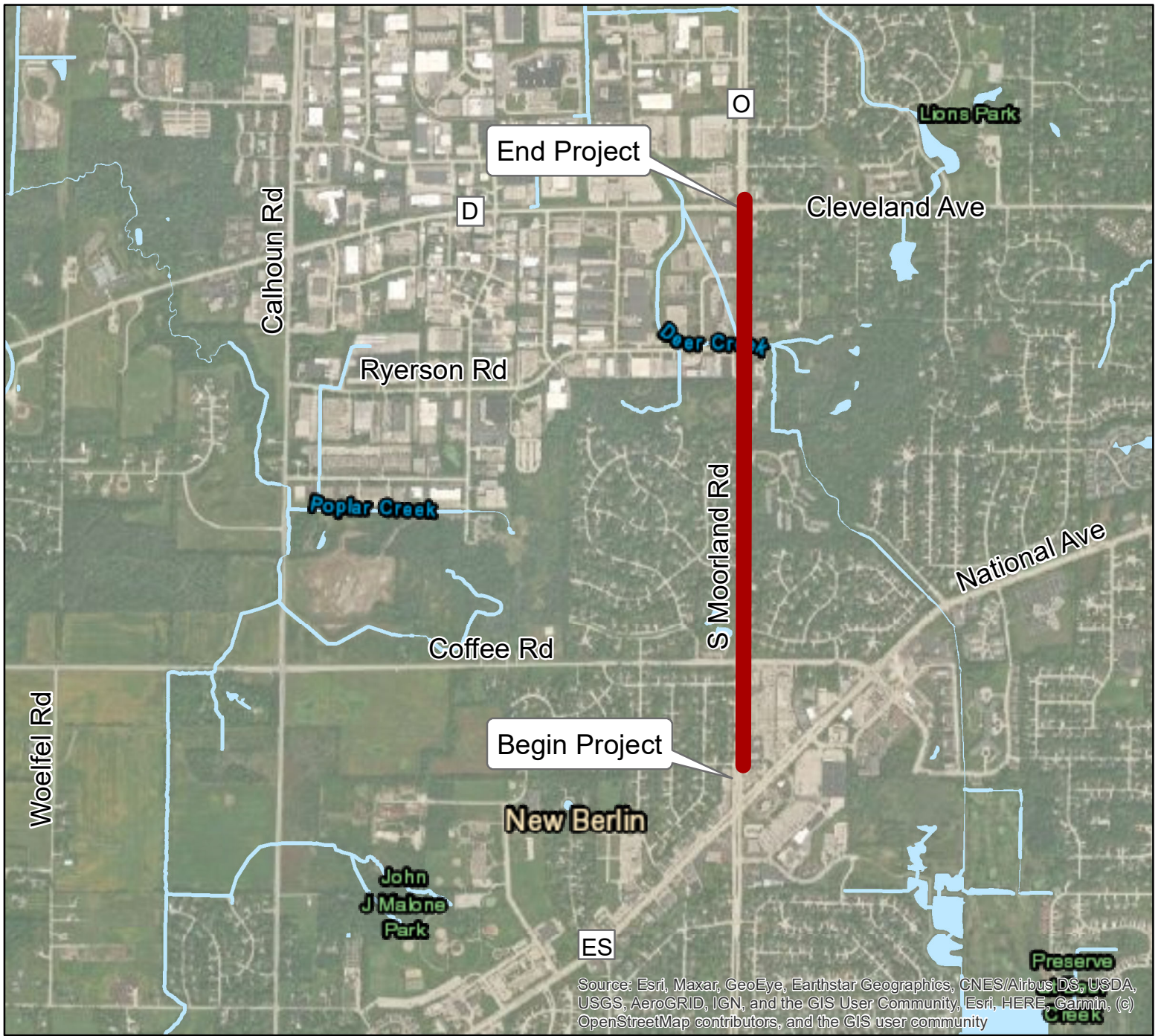

**Exhibit 2:  
 Project Location Map (Project Area)  
 CTH O (Moorland Road)  
 CTH ES to CTH D  
 Local Street  
 Project ID 2722-08-01**

