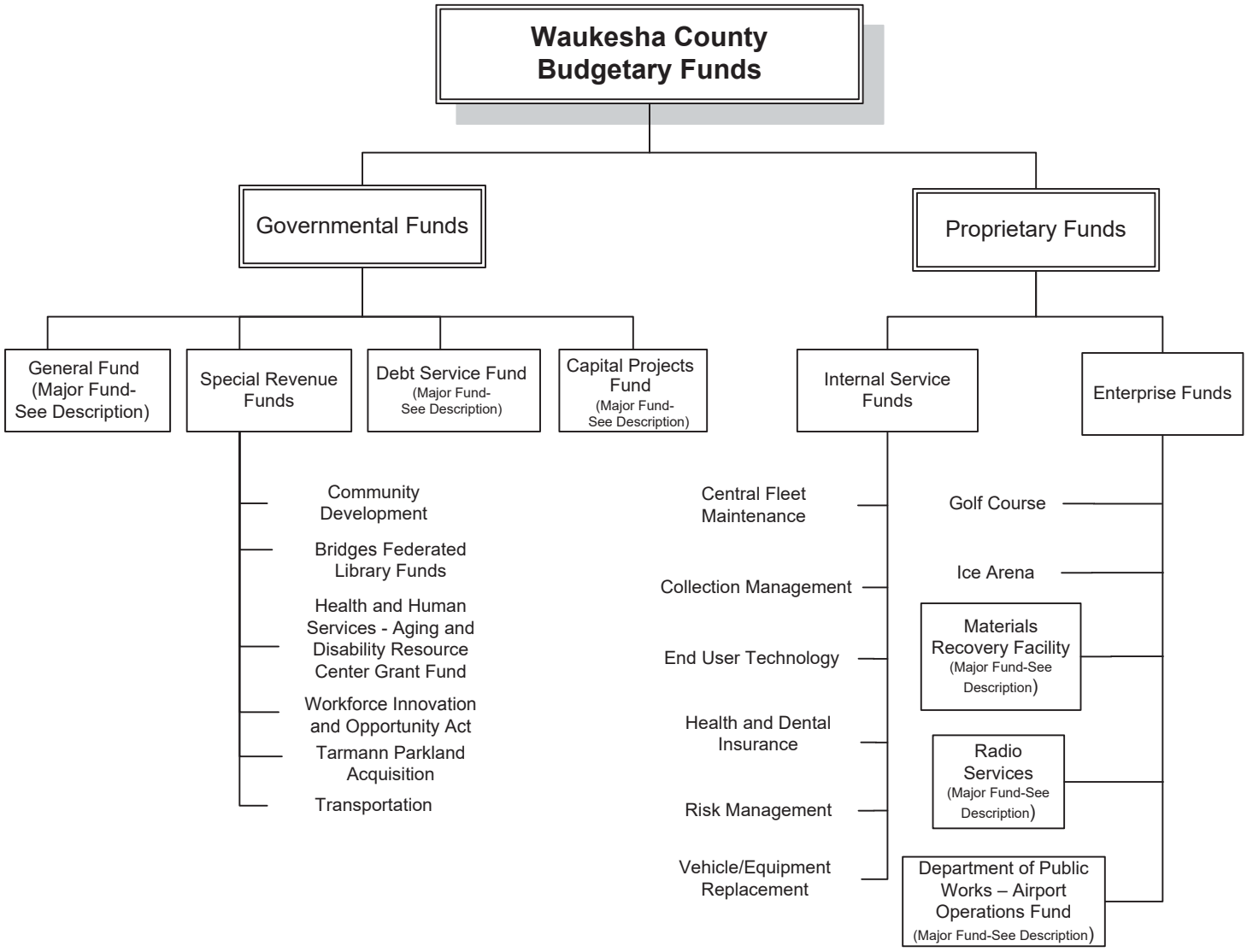

GENERAL FUND - The General Fund is the primary operating fund of the County. It is used to account for resources traditionally associated with governments, except those required to be accounted for in another fund.

DEBT SERVICE FUND - The debt service fund is used to account for the accumulation of resources for the payment of general long-term debt principal, interest, and service costs.

CAPITAL PROJECT FUND - To account for and report financial resources that are restricted, committed, or assigned to expenditures for the acquisition or construction of equipment and/or major capital facilities.

AIRPORT OPERATIONS FUND – A proprietary fund that accounts for the operation and maintenance of the County airport facilities and runways, located in Waukesha, Wisconsin.

RADIO SERVICES FUND – To account for the operation and maintenance of the County radio system, located in Waukesha, Wisconsin.

MATERIALS RECOVERY FACILITY FUND – To account for the County portion of the operation and maintenance of the joint recycling facility with the City of Milwaukee, located in Milwaukee, Wisconsin.