

**Paul Farrow**  
County Executive



**Allison Bussler**  
Director

## **WAUKESHA COUNTY**

### **DEPARTMENT OF PUBLIC WORKS**

Contact: Kevin Yanny  
[KYanny@WaukeshaCounty.gov](mailto:KYanny@WaukeshaCounty.gov)  
262-548-7740

**FOR IMMEDIATE RELEASE**

Date: Monday, April 17, 2023

### **HIGHWAY CONSTRUCTION PLANNED IN WAUKESHA COUNTY**

#### **County Trunk Highway F (Redford Blvd.)**

**(WAUKESHA, WI)** – Construction is scheduled to begin on Monday, May 1, 2023 on a Waukesha County Public Works project to rehabilitate the northbound County Trunk Highway F bridge over Green Road. The bridge is located approximately 0.5 miles south of STH 190 (Capitol Drive) in the City of Pewaukee. Construction will continue through July. The project includes bridge deck concrete overlay and structure repairs. The construction project will be administered by the Wisconsin Department of Transportation (WisDOT).

During construction, the bridge will be closed to traffic. Traffic on northbound CTH F will be detoured onto the adjacent CTH F southbound roadway. Traffic on CTH F will be reduced to one travel lane in each direction, so motorists should expect delay. The speed limit on CTH F will be lowered through the construction zone from 55 mph to 35 mph. In addition, the ramp road that connects CTH F to Green Road will be closed to traffic during project construction.

For more information, please contact Kevin Yanny, Project Manager with Waukesha County Department of Public Works at 262-548-7740.

#### **About Waukesha County Public Works**

The Waukesha County Department of Public Works is committed to providing the foundations of success for the citizens and businesses of Waukesha County by constructing and maintaining quality transportation and building infrastructure. Get info on projects, plans, and more at [www.WaukeshaCounty.gov/DPW](http://www.WaukeshaCounty.gov/DPW)

Follow Waukesha County DPW on Twitter at [www.twitter.com/WaukeshaCoDPW](https://www.twitter.com/WaukeshaCoDPW)

###

**Department of Public Works**  
515 W. Moreland Blvd., Room AC220  
262-548-7740





## PROJECT INFORMATION PACKAGE

### County F (Redford Blvd)

Northbound Bridge over Green Road  
City of Pewaukee, Waukesha County

Project ID: 2717-03-00

In cooperation with the Wisconsin Department of Transportation, Waukesha County is proposing to rehabilitate the existing northbound County F (Redford Blvd.) bridge over Green Road in the City of Pewaukee. This bridge is located approximately 1.9 miles north of IH 94 (see attached project location map). Construction of this project will address the deteriorating bridge and improve safety.

The existing bridge is deteriorating with delamination of the existing concrete overlay, full depth slab cracking, and concrete loss on the slab overhangs. Delamination is the separation of concrete at or near the level of the reinforcing steel and is caused by reinforcing steel corrosion, which eventually reduces the bridge's structural capacity. In addition, the existing concrete parapet (railing) is deteriorating, and a parapet encasement is proposed to extend the useful life of it.

This information package is intended to provide you with information about the project, so you can provide feedback to the project team in the form of questions, concerns, or comments. **Please email your comments to [richg@jt-engineering.com](mailto:richg@jt-engineering.com) or fill out the attached comment sheet and send it to JT Engineering, Attn: Rich Glen, 1077 Centennial Centre Blvd, Hobart, WI 54155.** The project team will review and address all responses and utilize this information in the final design of the bridge improvements.

## PROJECT INFORMATION

Waukesha County is proposing to rehabilitate the existing bridge by removing the existing concrete overlay, applying a new concrete overlay, repairing full depth longitudinal cracks in the slab, and performing minor concrete repairs on the substructure units. The existing bridge parapet (railing) will be encased with concrete to meet current standards. Roadway approach work will begin approximately 50-feet south of the existing bridge, and extend approximately 50-feet to the north of the existing bridge and will include new guard rail meeting current design standards. An overview of the project is attached for your reference.

No archaeological or historical resources are anticipated to be impacted by the project. The environmental process for the proposed project is anticipated to be completed in February of 2022.

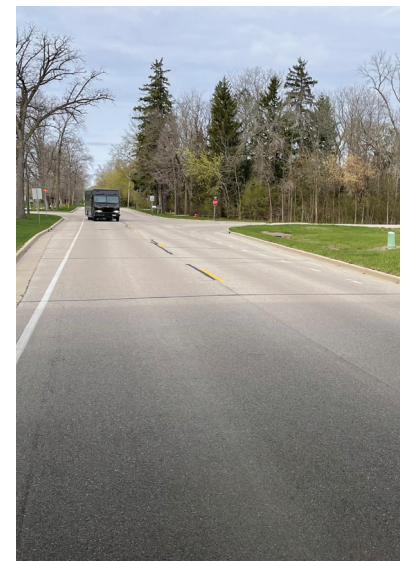





## PROJECT INFORMATION PACKAGE

### County F (Redford Blvd)

Northbound Bridge over Green Road  
City of Pewaukee, Waukesha County

Project ID: 2717-03-00

## PROPOSED TRAFFIC IMPACTS

Construction is scheduled to occur during the 2023 construction season; however, this timing does have the potential to change.

During construction, County F will be reduced to one lane in each direction, with all traffic being carried on the existing southbound County F lanes. Crossovers will be constructed just south of the existing railroad crossing and north of the Green Road Bridge.

Green Road will remain open during construction but will occasionally be restricted to one lane, with flaggers directing traffic to allow for construction on the underside of the bridge. The Green Road entrance/exit on County F, located just north of the bridge, will be closed during construction.

## REAL ESTATE

At this time, no right of way impacts are anticipated for the completion of this project. If this changes during the final design of the project, representatives from Waukesha County will contact affected property owners.

## PROJECT SCHEDULE

DELIVERABLES	DATE
Environmental Document	February 15, 2022
Design Study Report	March 2022
Final Plans	June 1, 2022
Project Letting	Spring 2023
Construction	Summer 2023

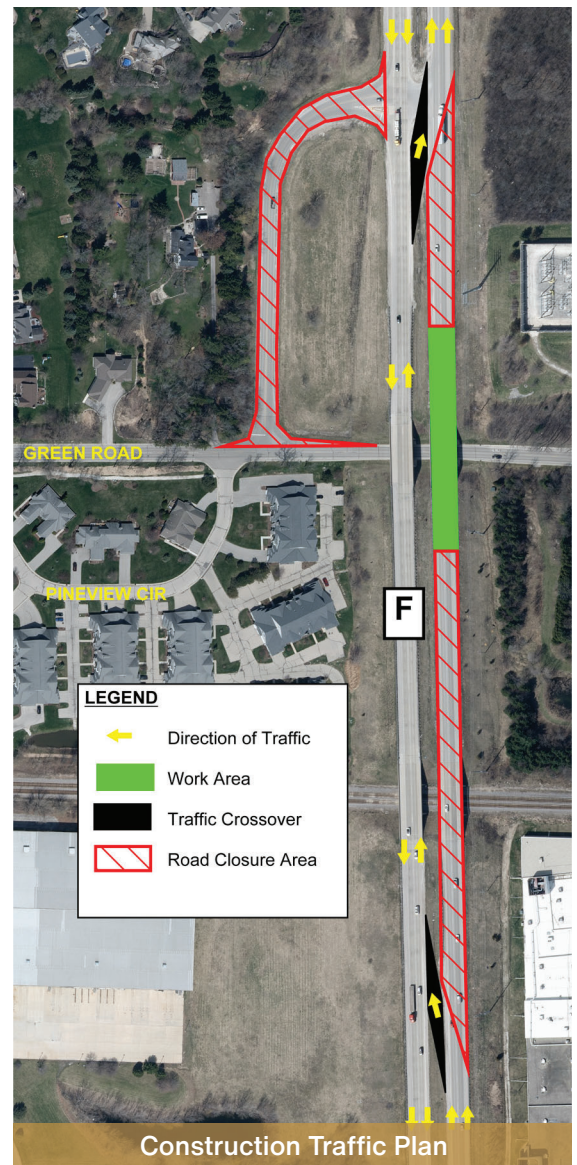

Project ID 2717-03-00  
CTH F (Redford Blvd)  
N.B. Bridge over Green Road (B-67-95)  
City of Pewaukee  
Waukesha County

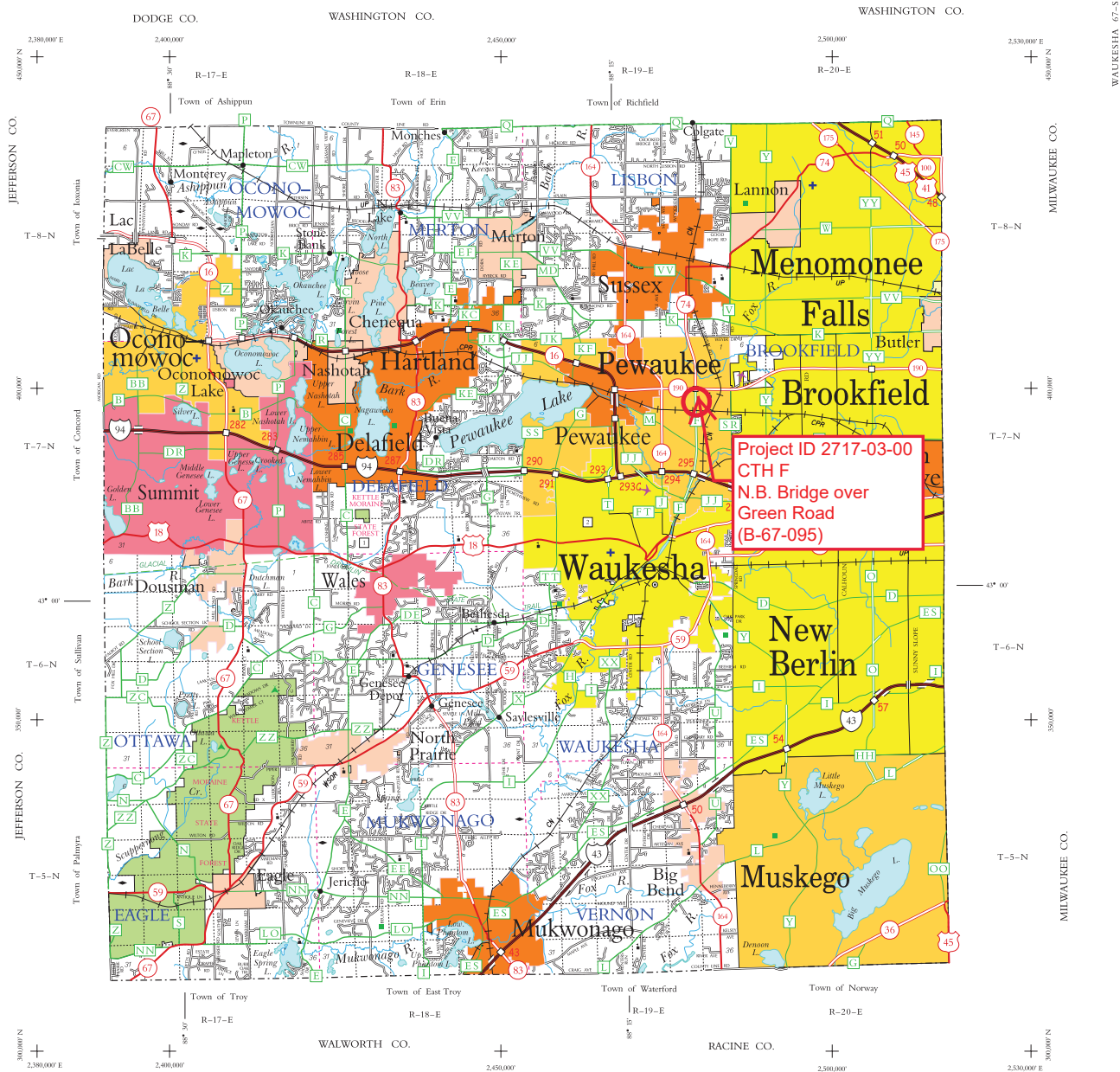

- LEGEND**
- |                        |                               |
|------------------------|-------------------------------|
| Freeway                | Dam                           |
| Multilane Divided      | Hospital                      |
| U.S. or State Hwy      | Schools                       |
| County Trunk Hwy       | Airport                       |
| Town Road              | County Seat                   |
| Fireline               | Unincorporated Village        |
| Railroad               | Fish Hatchery                 |
| State Trail            | Game Farm                     |
| Interchange            | Public Hunt, or Fish, Grds.   |
| Highway Separation     | Public Camp & Picnic Grds.    |
| Interstate Highway No. | Ranger Station                |
| U.S. Highway No.       | State Park                    |
| State Highway No.      | County Park                   |
| County Highway Letter  | Without Facilities            |
| State Boundary         | Rest Area                     |
| County Boundary        | Wayside                       |
| Civil Town Boundary    | Ethan Allen School            |
| Section Line           | Univ. of Wisconsin - Waukesha |

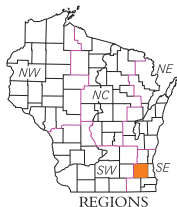

SECTION NUMBERING  
OF A TOWNSHIP

6	5	4	3	2	1
7	8	9	10	11	12
18	17	16	15	14	13
19	20	21	22	23	24
30	29	28	27	26	25
31	32	33	34	35	36

**CIVIL TOWNS**

OCONOMOWOC	MERTON	LISBON	VILLAGE
SUMMIT	DELAFIELD	PEWAUKEE	BROOKFIELD
OTTAWA	GENESEE	WAUKESHA	CITY
EAGLE	MUKWONAGO	VERNON	CITY

- ◆ For boundaries of public hunting and fishing grounds  
please contact the Department of Natural Resources
- \* Public hunting and fishing grounds not shown  
within Kettle Moraine State Forest

+ Grid based on the state plane coordinate system south zone and the NAD 27

**MILES OF HIGHWAY**  
as of Dec. 31, 2002

STATE..... 233  
COUNTY..... 400  
LOCAL ROADS..... 2,426  
OTHER ROADS..... 0  
TOTAL FOR COUNTY..... 3,059

Land Area (2000 Census)..... 556 sq mi  
Population (2000 Census)..... 360,767  
County Seat..... Waukesha

**WAUKESHA CO.**

DEPARTMENT OF TRANSPORTATION

STATE OFFICE BUILDING

Madison, Wisconsin

SCALE 0 1 2 MILES

Corrected for  
JAN. 2004

Base compiled from U.S.G.S. Quadrangles  
1:100,000 Series



Project ID 2717-03-00  
CTH F (Redford Blvd)  
N.B. Bridge over Green Road (B-67-95)  
City of Pewaukee  
Waukesha County

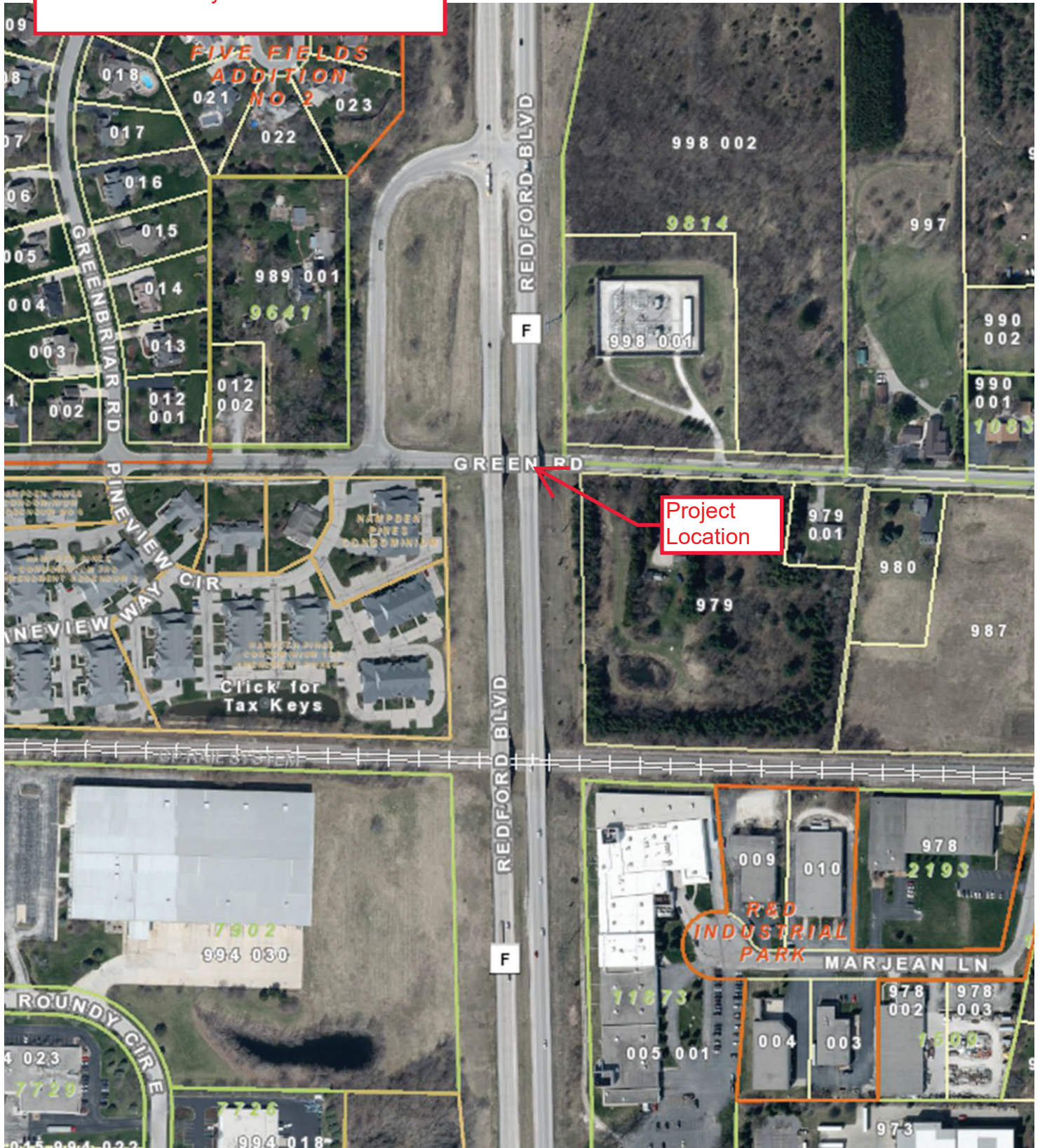

# Project Comment Form

Project ID: 2717-03-00  
County F (Redford Blvd)  
Northbound Bridge over Green Road  
City of Pewaukee  
Waukesha County

Please send this form to the project team by February 8, 2022 to the address at the bottom of this sheet. Comments can also be e-mailed to [kyanny@waukeshacounty.gov](mailto:kyanny@waukeshacounty.gov) or [richg@jt-engineering.com](mailto:richg@jt-engineering.com). Your comments assist us in developing a project that will serve the needs of the traveling public as well as the needs of the local community. Your input is welcome and appreciated throughout the design process.

Name: \_\_\_\_\_

Address: \_\_\_\_\_

Daytime Phone Number (optional): \_\_\_\_\_

Email Address (optional): \_\_\_\_\_

Please Print Comments (attach additional sheets if necessary)

This image shows a blank sheet of white paper with horizontal ruling lines. The lines are evenly spaced and extend across the width of the page. There are no margins, text, or other markings on the paper.

Send Comments to:

JT Engineering, Inc.  
Attn: Rich Glen  
1077 Centennial Centre Blvd  
Hobart, WI 54155