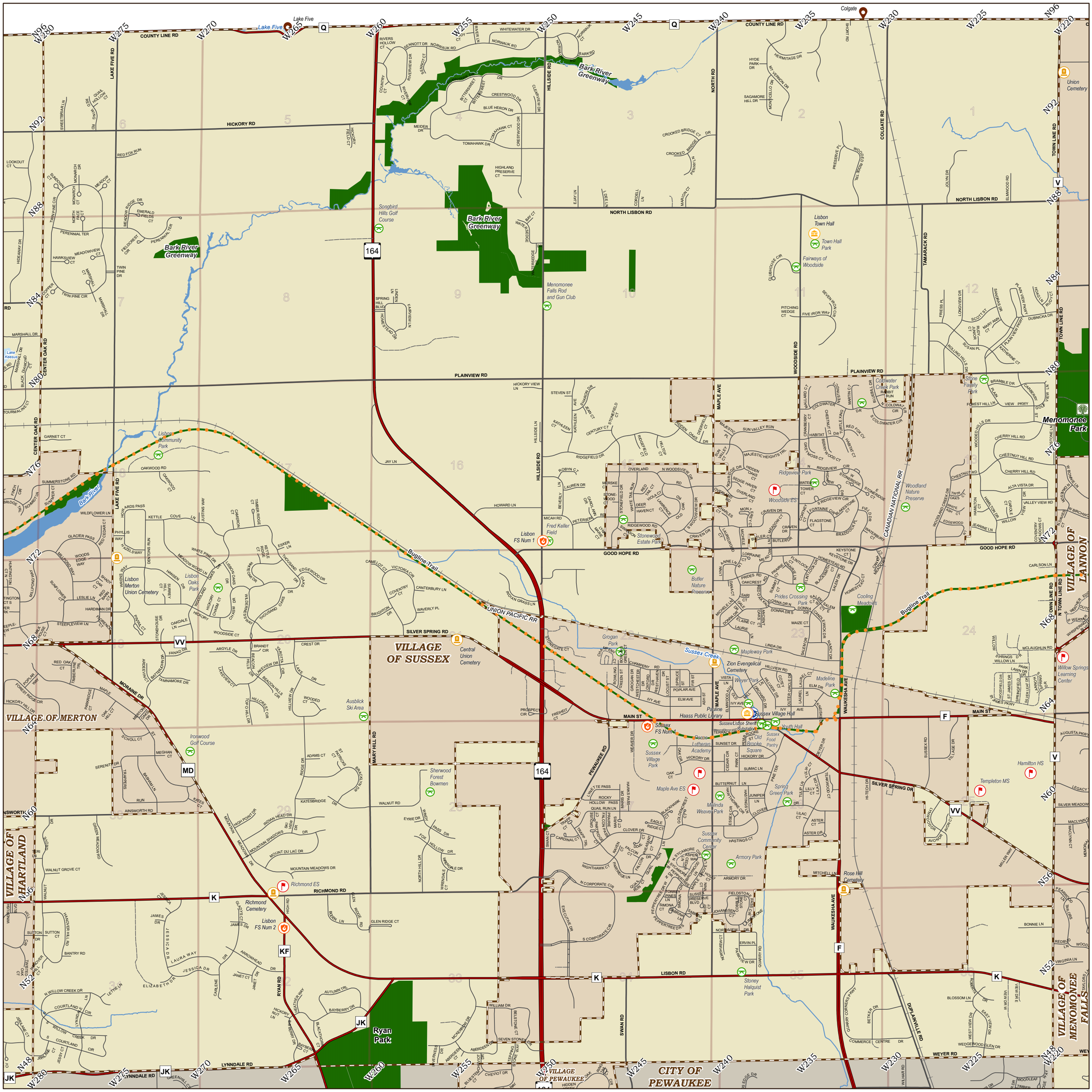
Lake Five
Colgate
COUNTY LINE RD
LAKE FIVE RD
HICKORY RD
RED FOX RUN
Bark River Greenway
Songbird Hills Golf Course
Bark River Greenway
Menomonee Falls Rod and Gun Club
HILLSIDE RD
NORTH RD
COLGATE RD
TOWN LINE RD
Union Cemetery
NORTH LISBON RD
Lisbon Town Hall
Town Hall Park
Fairways of Woodside
TAMARACK RD
WOODSIDE RD
PLAINVIEW RD
CENTER OAK RD
Lake Keesus
Lisbon Community Park
Bark River
Menomonee Park
Coldwater Creek Park
Stone Family Park
MAPLE AVE
Ridgeview Park
Woodland Nature Preserve
CANADIAN NATIONAL RR
Woodside ES
Fred Keller Field
Lisbon FS Num 1
Stonewood Estate Park
Butler Nature Preserve
GOOD HOPE RD
Bugline Trail
Lisbon Merton Union Cemetery
Lisbon Oaks Park
UNION PACIFIC RR
Prides Crossing Park
Cooling Meadows
Grogan Park
Sussex Creek
Mapleway Park
Zion Evengelical Cemetery
Weyer Park
Madeline Park
Pauline Haass Public Library
Sussex Village Hall
Youth Hall
Sussex/Lisbon Sheriff Substation
Old Brooke Square
Sussex Food Pantry
Sussex FS Num 1
Peace Lutheran Academy
Sussex Village Park
Maple Ave ES
Melinda Weaver Park
Spring Green Park
Sussex Community Center
Armory Park
Rose Hill Cemetery
Stoney Halquist Park
Willow Springs Learning Center
Hamilton HS
Templeton MS
SILVER SPRING RD
WAUKESHA AVE
MAIN ST
VILLAGE OF SUSSEX
Central Union Cemetery
VILLAGE OF MERTON
Ausblick Ski Area
Ironwood Golf Course
MARY HILL RD
Sherwood Forest Bowmen
PEWAUKEE RD
Richmond ES
RICHMOND RD
Richmond Cemetery
Lisbon FS Num 2
RYAN RD
Ryan Park
LISBON RD
SWAN RD
VILLAGE OF HARTLAND
VILLAGE OF LANNON
VILLAGE OF MENOMONEE FALLS
VILLAGE OF PEWAUKEE
CITY OF PEWAUKEE
LYNNDALE RD
WEYER RD
DUPLAINVILLE RD
Survey Township of
LISBON
Created by: Waukesha County Land Information System Office
Interstate
US
State
County
Local Major
Local
Private
Railroads
Major Trails
City
Village
Town
Civil Division Boundary
Major County Parkland
Major State Parkland
Law Enforcement
Fire Station
Hospital
Government Building
Airport
School
Library
Cemetery
Boat Access Site
County Recreation Site
Other Recreation Site
Historic Site/Point of Interest
0
0.5
1
Miles
T08N R17E
T08N R18E
T08N R19E
T08N R20E
T07N R17E
T07N R18E
T07N R19E
T07N R20E
T06N R17E
T06N R18E
T06N R19E
T06N R20E
T05N R17E
T05N R18E
T05N R19E
T05N R20E
Waukesha County
Date Exported: 8/7/2019