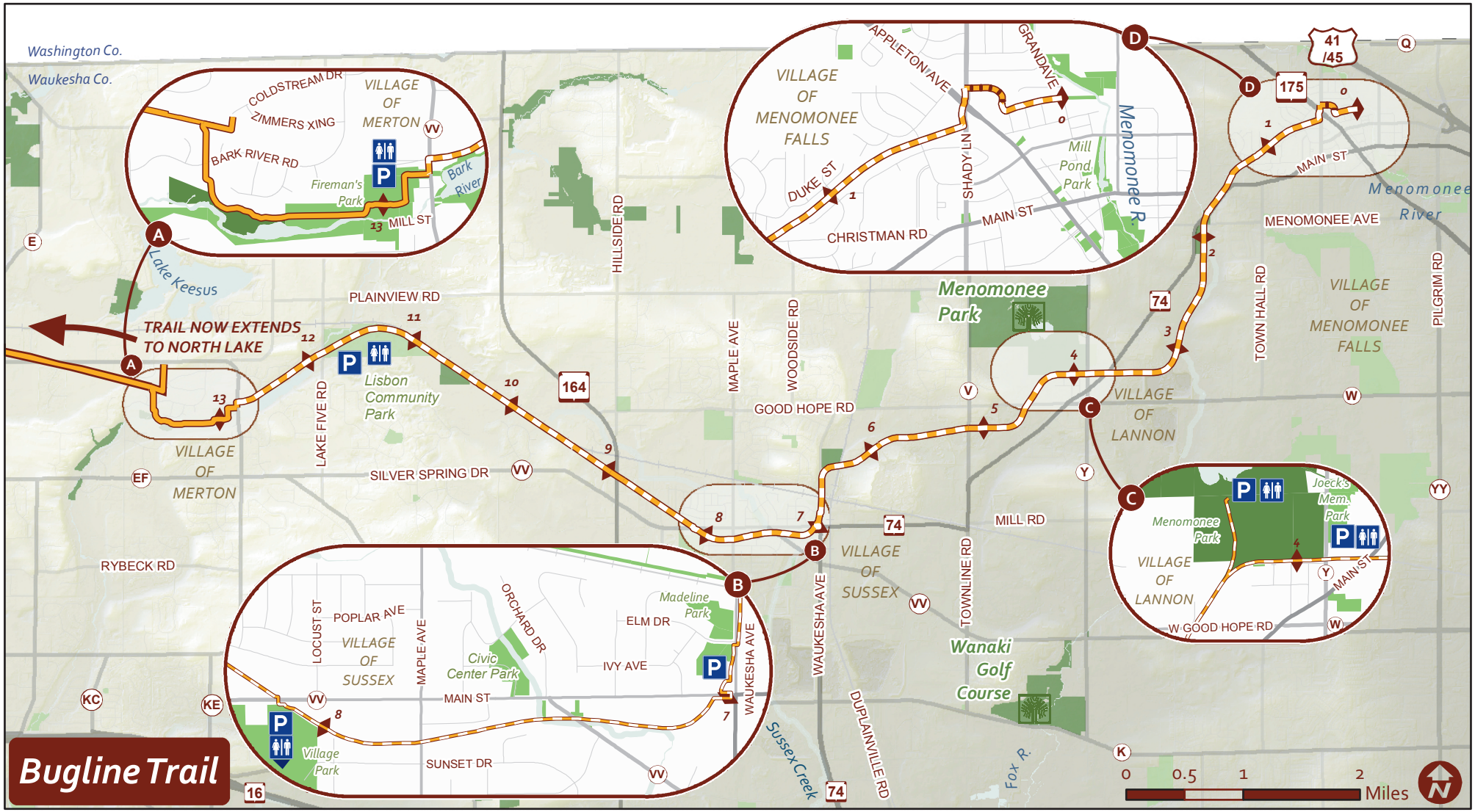
Bugline Trail
Washington Co.
Waukesha Co.
TRAIL NOW EXTENDS TO NORTH LAKE
Lake Keesus
VILLAGE OF MERTON
COLDSTREAM DR
ZIMMERS XING
BARK RIVER RD
Fireman's Park
Bark River
MILL ST
PLAINVIEW RD
Lisbon Community Park
LAKE FIVE RD
SILVER SPRING DR
RYBECK RD
HILLSIDE RD
MAPLE AVE
WOODSIDE RD
GOOD HOPE RD
VILLAGE OF MENOMONEE FALLS
APPLETON AVE
GRANDAVE
DUKE ST
CHRISTMAN RD
SHADY LN
MAIN ST
Mill Pond Park
Menomonee R.
Menomonee Park
VILLAGE OF LANNON
MILL RD
TOWNLINE RD
Wanaki Golf Course
VILLAGE OF SUSSEX
WAUKESHA AVE
DUPLAINVILLE RD
Sussex Creek
Fox R.
POPLAR AVE
LOCUST ST
ORCHARD DR
ELM DR
Madeline Park
Civic Center Park
IVY AVE
Village Park
SUNSET DR
Joeck's Mem. Park
W GOOD HOPE RD
MENOMONEE AVE
TOWN HALL RD
PILGRIM RD
Menomonee River
41 /45
175
164
74
16
0 0.5 1 2 Miles