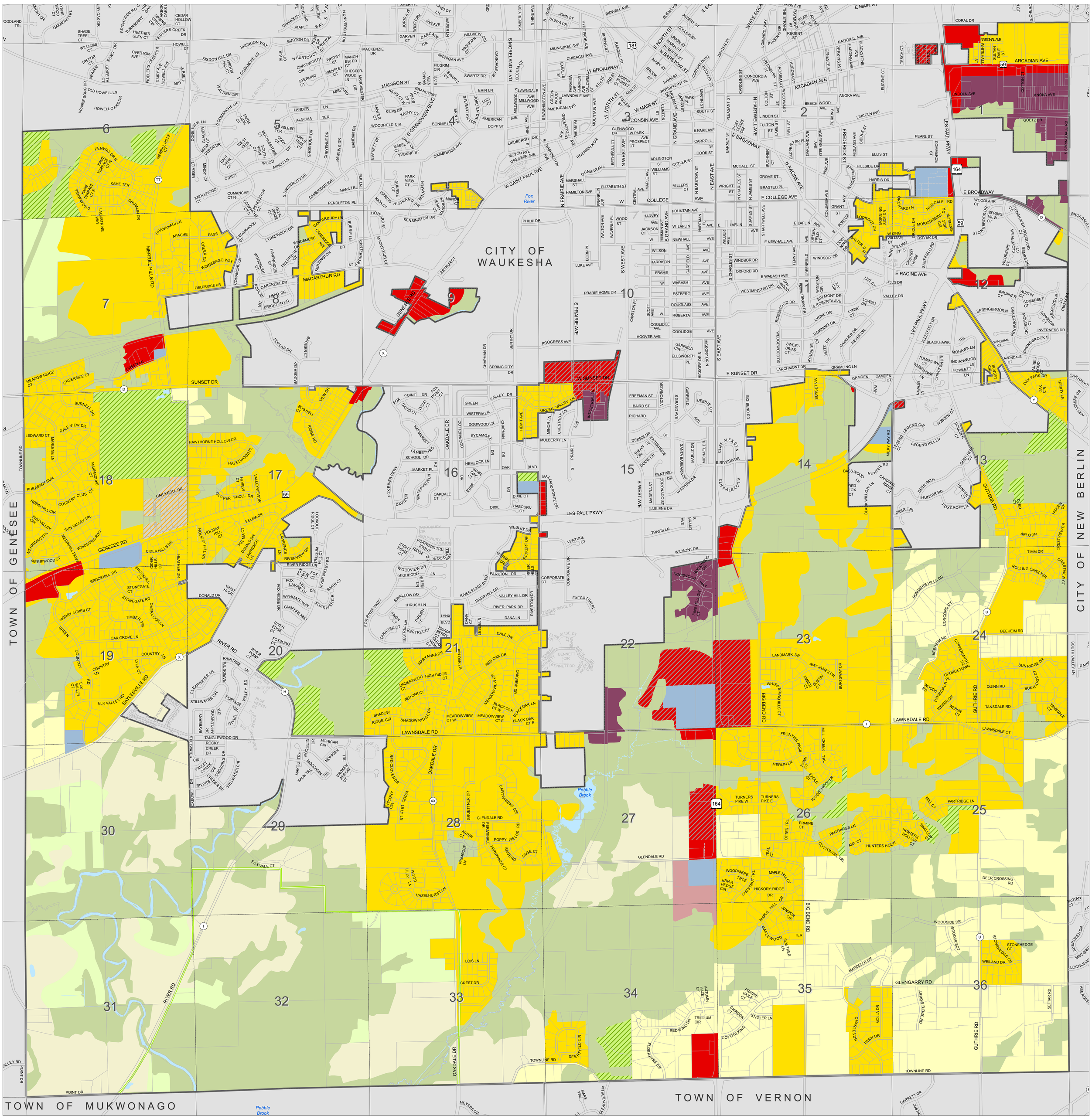

LAND USE PLAN FOR THE TOWN OF WAUKESHA

- Low Density Residential (20,000 sq. ft. - 1 AC)
- Suburban Density I Residential (1.1 - 2.9 AC)
- Suburban Density II Residential (3 - 4.9 AC)
- Agricultural (5 AC+)
- Mixed Use
- Commercial
- Commercial Office
- Industrial
- Governmental/Institutional
- Recreational
- Open Lands to be Preserved
- Environmental Corridors
- Surface Water
- Adopted WI Dept Of Natural Resources Project Boundary

1 inch = 1,000 feet

0 0.5 1 Miles

Adopted by the Town of Waukesha Plan Commission January 10, 2008

Prepared By The Waukesha County Department Of Parks And Land Use August 2008
Revision Date March 18, 2009