## Wireless Telecommunication Facilities

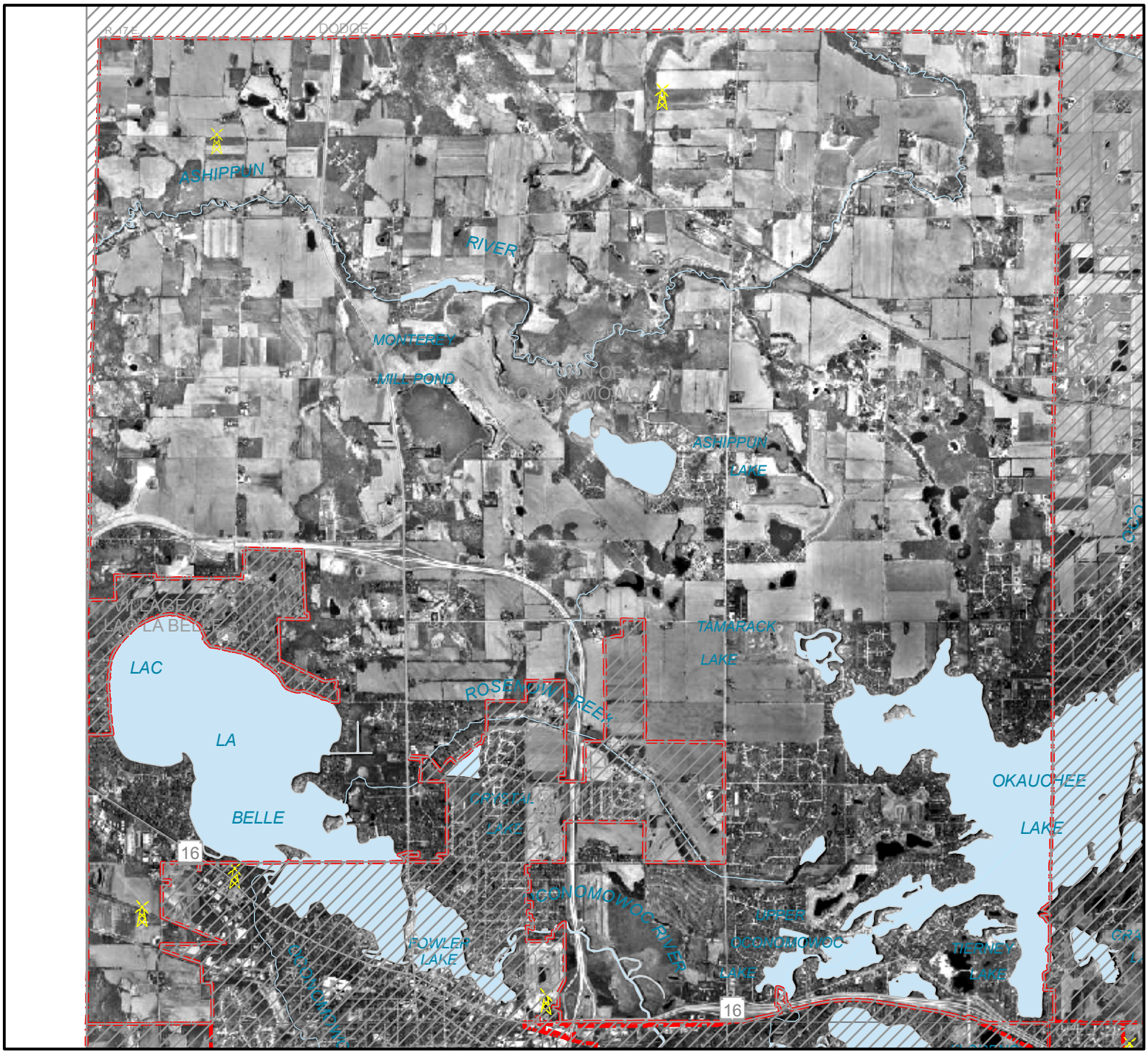


TOWN OF OCONOMOWOC

N

0 2,000 Feet

0 0.25 Miles

**Legend**

Wireless Tower

Area outside municipality

Source: Waukesha County Communications Center and SEWRPC