Wireless Telecommunication Facilities

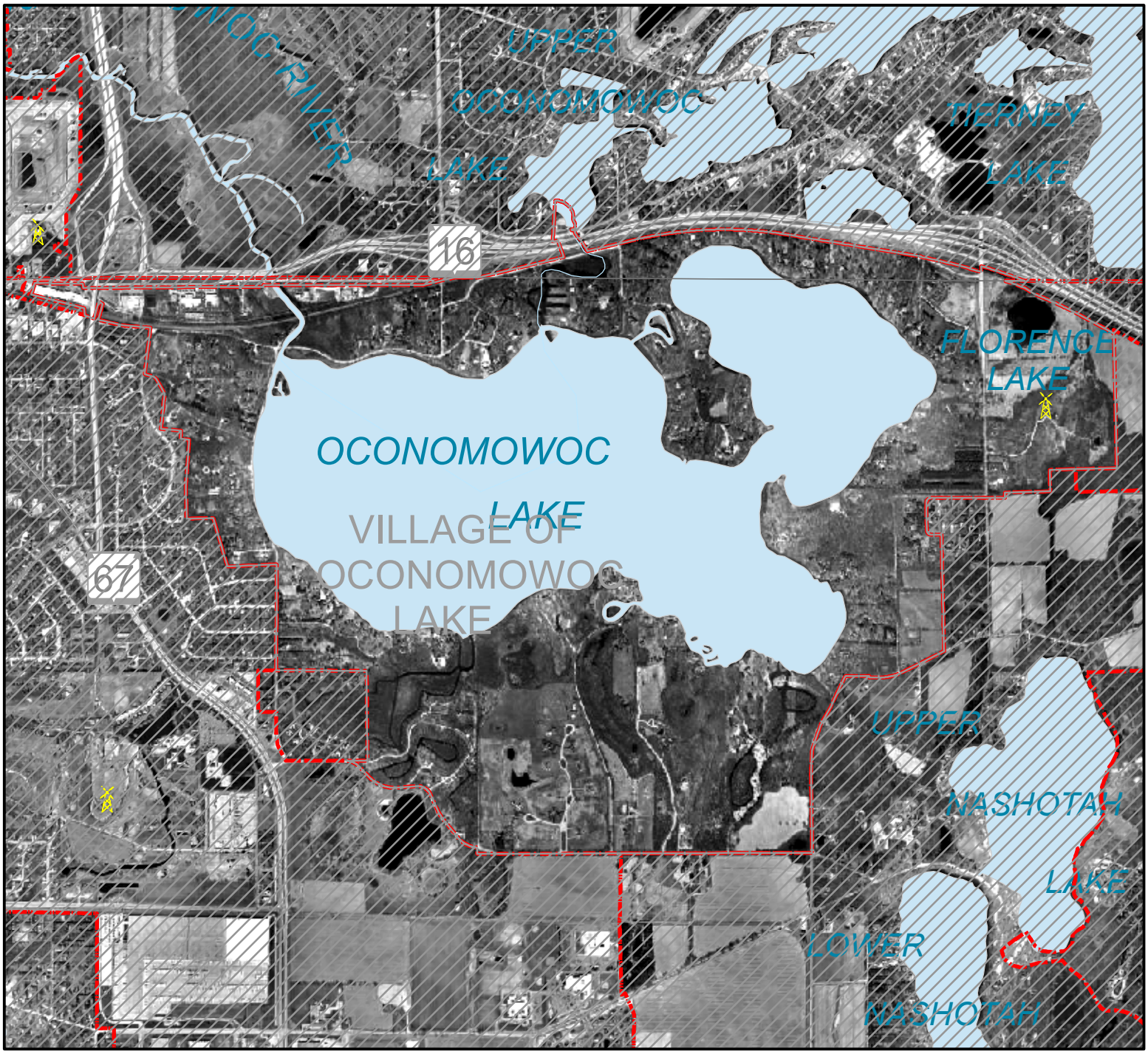

VILLAGE OF OCONOMOWOC LAKE

Legend

Wireless Tower

Area outside municipality

N

0 2,000 Feet

0 0.25 Miles

Source: Waukesha County Communications Center and SEWRPC