Wireless Telecommunication Facilities

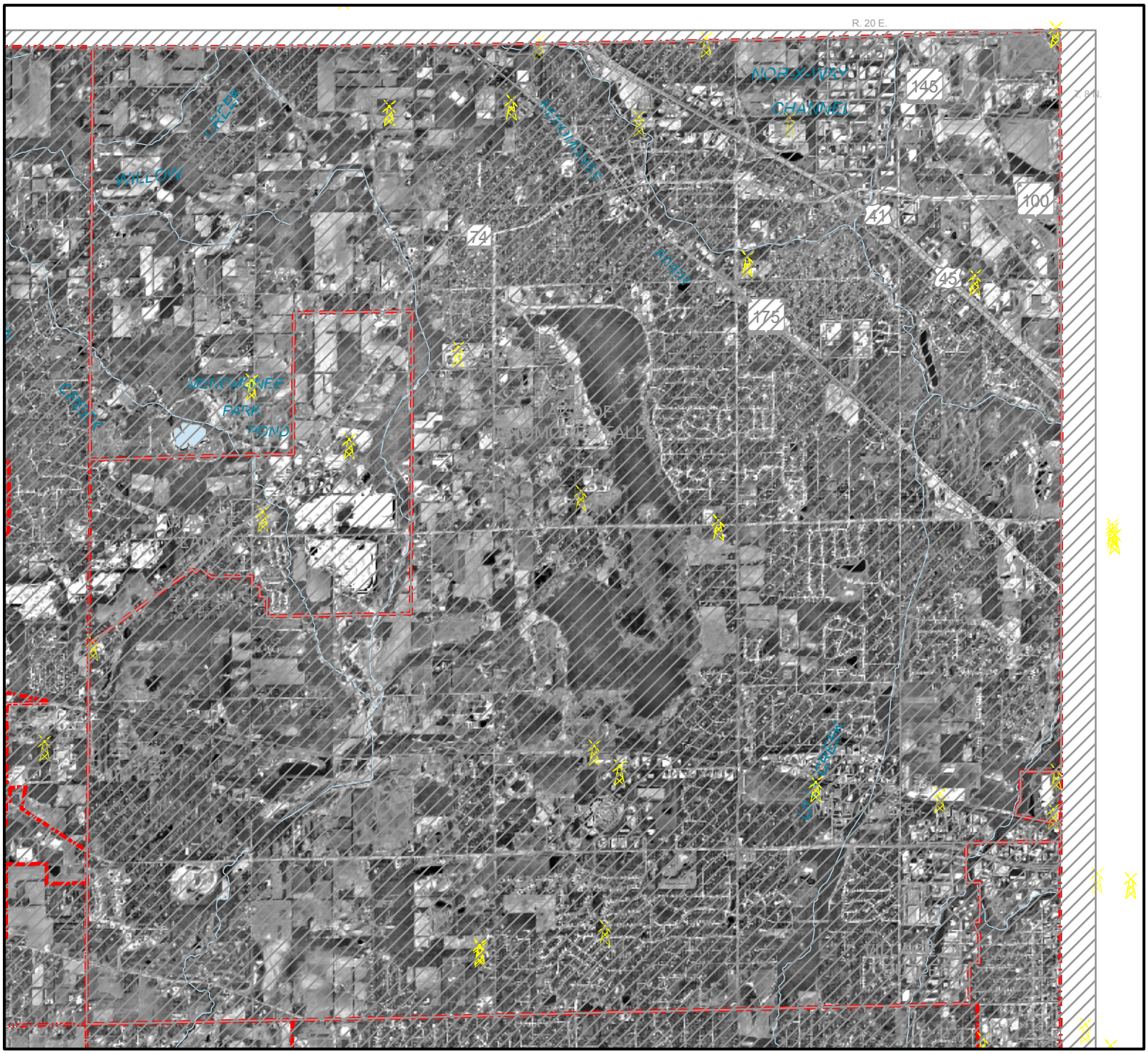

VILLAGE OF MENOMONEE FALLS

N

0 2,000 Feet

0 0.25 Miles

Legend

Wireless Tower

Area outside municipality

Source: Waukesha County Communications Center and SEWRPC