ENROLLED ORDINANCE 161-36

ESTABLISHMENT OF SPEED ZONE - C.T.H. "SS" – CITY OF PEWAUKEE AND VILLAGE OF PEWAUKEE, FORTY-FIVE MILES PER HOUR

WHEREAS Wisconsin Statutes permit local authorities to establish speed zones within certain guidelines.

THE COUNTY BOARD OF SUPERVISORS OF THE COUNTY OF WAUKESHA DOES ORDAIN that the speed zone on C.T.H. "SS" in the City of Pewaukee and the Village of Pewaukee is modified as follows:

> Forty-five (45) miles per hour on C.T.H. "SS" from its intersection with C.T.H. "G" easterly to its intersection with C.T.H. "T".

BE IT FURTHER ORDAINED that this declaration rescinds all previous restrictions for the above-described portion of the County Trunk Highway System.

ESTABLISHMENT OF SPEED ZONE - C.T.H. "SS" – CITY OF PEWAUKEE AND VILLAGE OF PEWAUKEE, FORTY-FIVE MILES PER HOUR

Presented by:
Public Works Committee

NO
Kenneth C. Herro, Chair

(NO)
Joe C. Marchese

Absent
Jeffrey A. Morris

Absent
Karl L. Nilson

Fritz Ruf

David W. Swan

Peter M. Wolff

The foregoing legislation adopted by the County Board of Supervisors of Waukesha County, Wisconsin, was presented to the County Executive on:

Date: 9/29/06, Kathy Nickolaus, County Clerk

The foregoing legislation adopted by the County Board of Supervisors of Waukesha County, Wisconsin, is hereby:
Approved: X
Vetoed: _____

Date: 10-04-06, Daniel P. Vrakas, County Executive

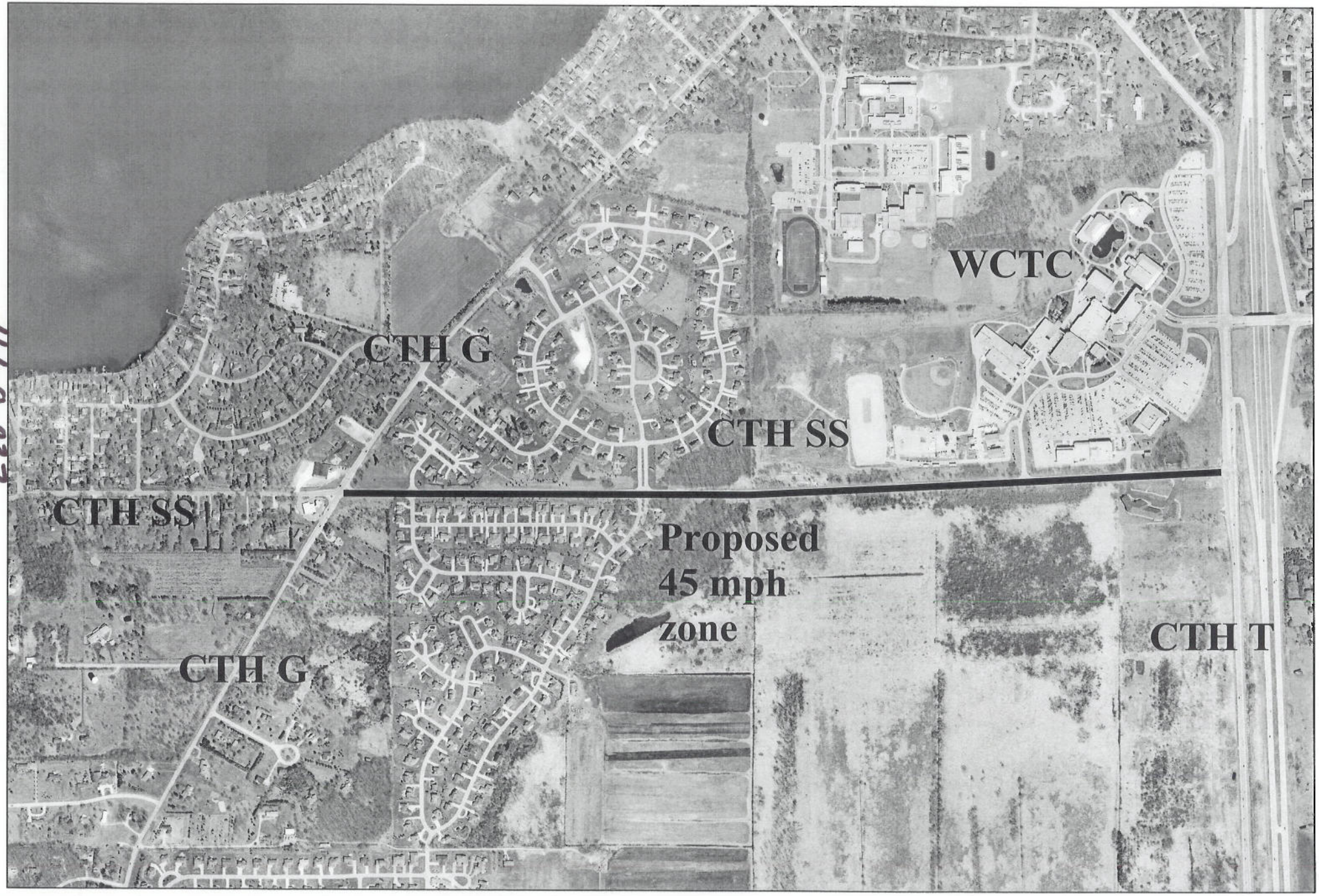

161-0-037

WAUKESHA COUNTY BOARD OF SUPERVISORS

V

DATE-09/26/06 (ORD) NUMBER-1610037

1 K. HERRO.....NAY
2 R. THELEN.....NAY
3 T. ROLFS.....AYE
4 R. HUTTON.....NAY
5 J. MARCHESE.....AYE
6 D. BROESCH.....AYE
7 J. JESKEWITZ.....AYE
8 J. DWYER.....NAY
9 P. HAUKOHL.....AYE
10 S. WOLFF.....AYE
11 K. HARENDA.....NAY
12 T. SCHELLINGER....AYE
13 J. MORRIS.....NAY
14 S. WIMMER.....AYE
15 D. SWAN.....AYE
16 R. STEVENS.....AYE
17 J. BEHREND.....AYE
18 B. MORRIS.....AYE
19 W. MITCHELL.....AYE
20 P. WOLFF.....AYE
21 W. KOLB.....NAY
22 G. BRUCE.....
23 J. TORTOMASI.....AYE
24 B. KRAMER.....NAY
25 K. CUMMINGS.....AYE
26 F. RUF.....AYE
27 D. PAULSON.....NAY
28 P. JASKE.....AYE
29 T. BULLERMANN.....AYE
30 K. NILSON.....NAY
31 V. STROUD.....
32 P. GUNDRUM.....NAY
33 K. HAMMITT.....AYE
34 R. SINGERT.....NAY
35 P. MEYER.....AYE

TOTAL AYES-21 TOTAL NAYS-12

CARRIED X DEFEATED_____

UNANIMOUS_____ TOTAL VOTES-33