Enrolled 158-48

~~PROPOSED~~ ORDINANCE ~~158-50~~

PARKING REGULATION – C.T.H. "Y"

WHEREAS Section 349.13 of the Wisconsin Statutes provides that local authorities may regulate the parking, standing and stopping of vehicles along highways under their jurisdiction.

THE COUNTY BOARD OF SUPERVISORS OF THE COUNTY OF WAUKESHA DOES ORDAIN that the following parking regulation shall be in effect upon the placement of proper signs:

> Both sides of C.T.H. Y from Gemini Drive south to Henneberry Drive within the City of Muskego – No Parking from 7:00AM to 9:00AM on Monday thru Friday.

BE IT FURTHER ORDAINED that this declaration rescinds all other previous restrictions for the above described portion of the County Trunk Highway System excepting enrolled Waukesha County Board Ordinance numbered 157-O-129.

Referred on: 07/22/03	File Number: 158-O-047	Referred to: PW

PARKING REGULATION – C.T.H. "Y"

Presented by:
Public Works Committee

Richard L. Manke, Chair

James R. Behrend

Genia C. Bruce

Hank Carlson

Karl Nilson

Rodell L. Singert

David W. Swan

The foregoing legislation adopted by the County Board of Supervisors of Waukesha County, Wisconsin, was presented to the County Executive on:

Date: 8-15-03, Kathy Nickolaus
Kathy Nickolaus, County Clerk

The foregoing legislation adopted by the County Board of Supervisors of Waukesha County, Wisconsin, is hereby:
Approved: ✓
Vetoed: _____

Date: 8-15-03, Daniel M. Finley
Daniel M. Finley, County Executive

158-O-047

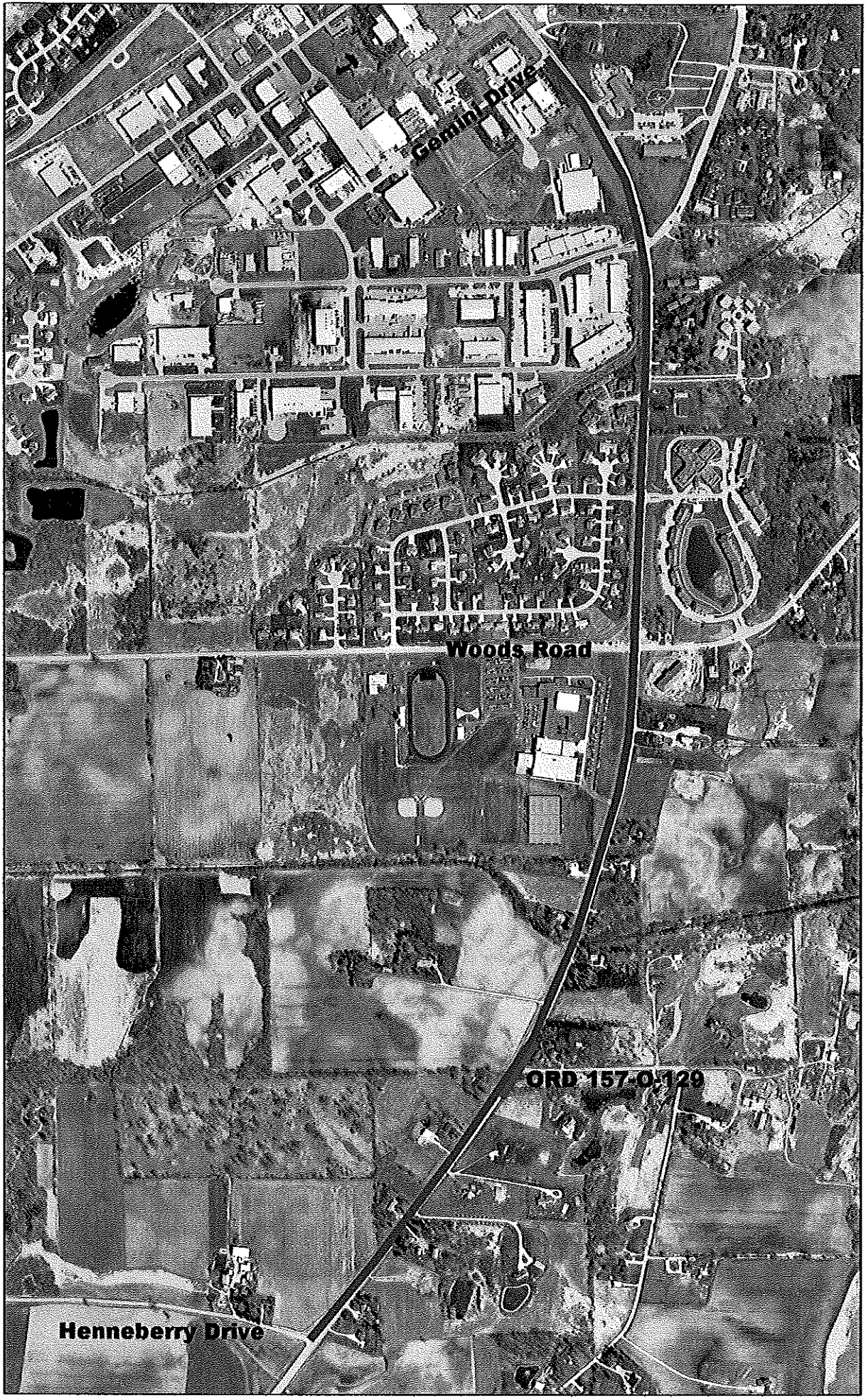

158-6-047

E0158-48

WAUKESHA COUNTY BOARD OF SUPERVISORS

V

DATE-08/12/03

(ORD) NUMBER-1580047

1 K. HERRO.....AYE

2 R. THELEN.....AYE

3 D. STAMSTA.....AYE

4 H. CARLSON.....AYE

5 J. MARCHESE.....AYE

6 D. BROESCH.....

7 J. JESKEWITZ.....AYE

8 J. DWYER.....AYE

9 P. HAUKOHL.....AYE

10 S. WOLFF.....AYE

11 K. HARENDA.....AYE

12 J. GRIFFIN.....AYE

13 J. MORRIS.....AYE

14 J. LA PORTE.....AYE

15 D. SWAN.....AYE

16 R. MANKE.....AYE

17 J. BEHREND.....AYE

18 B. MORRIS.....AYE

19 W. MITCHELL.....AYE

20 M. KIPP.....AYE

21 W. KOLB.....AYE

22 G. BRUCE.....AYE

23 P. PRONOLD.....AYE

24 A. SILVA.....AYE

25 K. CUMMINGS.....AYE

26 S. KLEIN.....AYE

27 D. PAULSON.....AYE

28 P. JASKE.....AYE

29 M. THOMAS.....AYE

30 K. NILSON.....AYE

31 V. STROUD.....AYE

32 P. GUNDRUM.....AYE

33 D. PAVELKO.....AYE

34 R. SINGERT.....AYE

35 C. SEITZ.....AYE

TOTAL AYES-34

TOTAL NAYS-00

CARRIED X

DEFEATED_____

UNANIMOUS X

TOTAL VOTES-34