

ENROLLED ORDINANCE 180-14

APPROVE CTH BB ACKNOWLEDGMENT OF PUBLIC AUTHORITY RESPONSIBILITY
WITH FOREST COUNTY POTAWATOMI COMMUNITY

WHEREAS, CTH BB (North Golden Lake Road) between US 18 (Sunset Drive) and CTH B (Valley Road) is important to the Forest County Potawatomi Community in that it serves the tribal community and tribal land; and

WHEREAS, Waukesha County's adopted capital plan currently has a capital project to improve the pavement and investigate improving shoulders and roadway safety clearance on CTH BB from US 18 to CTH DR (project #202515), scheduled for construction in 2027; and

WHEREAS, an Acknowledgment of Public Authority Responsibility agreement between Waukesha County and Forest County Potawatomi Community will allow CTH BB between US 18 and CTH B to be added to the National Tribal Transportation Facility Inventory (NTTFI); and

WHEREAS, transportation facilities included on the NTTFI are eligible for Tribal Transportation Program (TTP) funding; and

WHEREAS, upon execution of the Acknowledgment of Public Authority Responsibility and availability of TTP funding, Waukesha County and the Forest County Potawatomi Community will enter a subsequent agreement to jointly determine the scope of improvements and cost sharing agreements on CTH BB, Capital Project #202515; and

WHEREAS, future capital projects on CTH BB between US 18 and CTH B will be subject to the terms of the Acknowledgment of Public Authority Responsibility.

THE COUNTY BOARD OF SUPERVISORS OF THE COUNTY OF WAUKESHA ORDAINS the approval of the Acknowledgment of Public Authority Responsibility agreement between Waukesha County and Forest County Potawatomi Community.

BE IT FURTHER ORDAINED the Waukesha County Executive is authorized to sign the Acknowledgment of Public Authority Responsibility agreement.

APPROVE CTH BB ACKNOWLEDGMENT OF PUBLIC AUTHORITY RESPONSIBILITY WITH
FOREST COUNTY POTAWATOMI COMMUNITY

Presented by:
Public Works Committee

Keith Hammitt, Chair

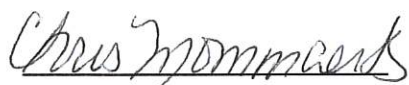

James Batzko

Robert L. Kolb

Chris Mommaerts

Thomas J. Schellinger

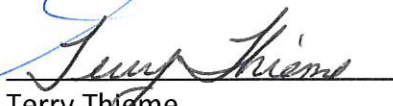
Steve Styza

Terry Thleme

Approved by:
Finance Committee



Gary J. Szpara, Chair

Timothy Dondlinger

Darryl J. Enriquez

Wayne Euclide

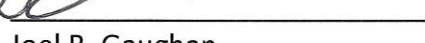
Absent

Joel R. Gaughan

Darlene M. Johnson

The foregoing legislation adopted by the County Board of Supervisors of Waukesha County, Wisconsin, was presented to the County Executive on:

Date: 06-27-2025



Margaret Wartman, County Clerk

The foregoing legislation adopted by the County Board of Supervisors of Waukesha County, Wisconsin, is hereby:

Approved: X

Vetoed: _____

Date: 6/30/25

Paul Farrow, County Executive

FISCAL NOTE

APPROVE CTH BB ACKNOWLEDGMENT OF PUBLIC AUTHORITY RESPONSIBILITY
WITH FOREST COUNTY POTAWATOMI COMMUNITY

This ordinance authorizes the county to enter into an Acknowledgement of Public Authority Responsibility agreement with the Forest County Potawatomi Community regarding CTH BB (North Golden Lake Road) between US 18 (Sunset Drive) and CTH B (Valley Road). This agreement creates the opportunity for potential future funding for this stretch of county highway (which overlaps with an existing pavement rehabilitation capital project from US 18 to CTH DR, #202515), but there is no definitive fiscal impact at this time. Additional funding will require the county to enter into a subsequent agreement(s) with the Forest County Potawatomi Community and could potentially be used to offset existing planned expenditures or fund additional features (similar to how municipalities contribute to county capital projects to add sidewalks or lighting). Under the acknowledgement approved in this ordinance, the county would still own and be responsible for maintenance of this county highway.

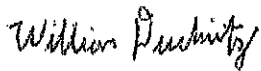

William Duckwitz
Budget Manager
6/3/2025

**Acknowledgment of Public
Authority Responsibility**

This Acknowledgment of Public Authority Responsibility is by and between the Forest County Potawatomi Community (TRIBE) and Waukesha County, Wisconsin (COUNTY).

Whereas the route listed below in the COUNTY is important to the TRIBE in that it serves the tribal community, tribal business and/or tribal member's homes.

Waukesha County Routes

ROUTE NAME	NUMBER	SECTION	LENGTH	LATITUDE / LONGITUDE
CTH BB (North Golden Lake Rd)	5401	010	4.1 miles	Beg 43.084561N / 88.520641W End 43.027732N / 88.530457W

And whereas, the above-listed route as depicted on the attached Exhibit A will continue to be owned by the COUNTY and open to the public for travel.

And whereas, the TRIBE has an interest in ensuring this route is maintained and in adequate repair.

Now Therefore, the TRIBE and the COUNTY agree, when and if Tribal Transportation Program (TTP) funding for improvements to the listed route becomes available and the COUNTY's listed route becomes an approved project for the TRIBE, the following will occur:

1. The TRIBE will enter a subsequent agreement with the COUNTY to jointly determine the type, scope, limits, and schedule of improvements that could be implemented on the roadway owned by the COUNTY.
2. If improvements are made to the listed COUNTY route utilizing TTP funding, the COUNTY will continue to own the route and will continue to be responsible for maintenance.
3. This Acknowledgment of Public Authority Responsibility is binding upon the signatories hereto not as individuals, but solely in their capacities as officials in their respective organizations and acknowledges proper action of the COUNTY and the TRIBE to enter into the same.
4. The Acknowledgment of Public Authority Responsibility will become effective upon execution by the COUNTY and TRIBE unless otherwise noted below.

WAUKESHA COUNTY

Allison Bussler
Director of Department of Public Works

DATE:

**FOREST COUNTY POTAWATOMI
COMMUNITY**

Brooks Boyd, Chairman

or Kenneth L. George, Jr., Vice Chairman

DATE:

EXHIBIT A

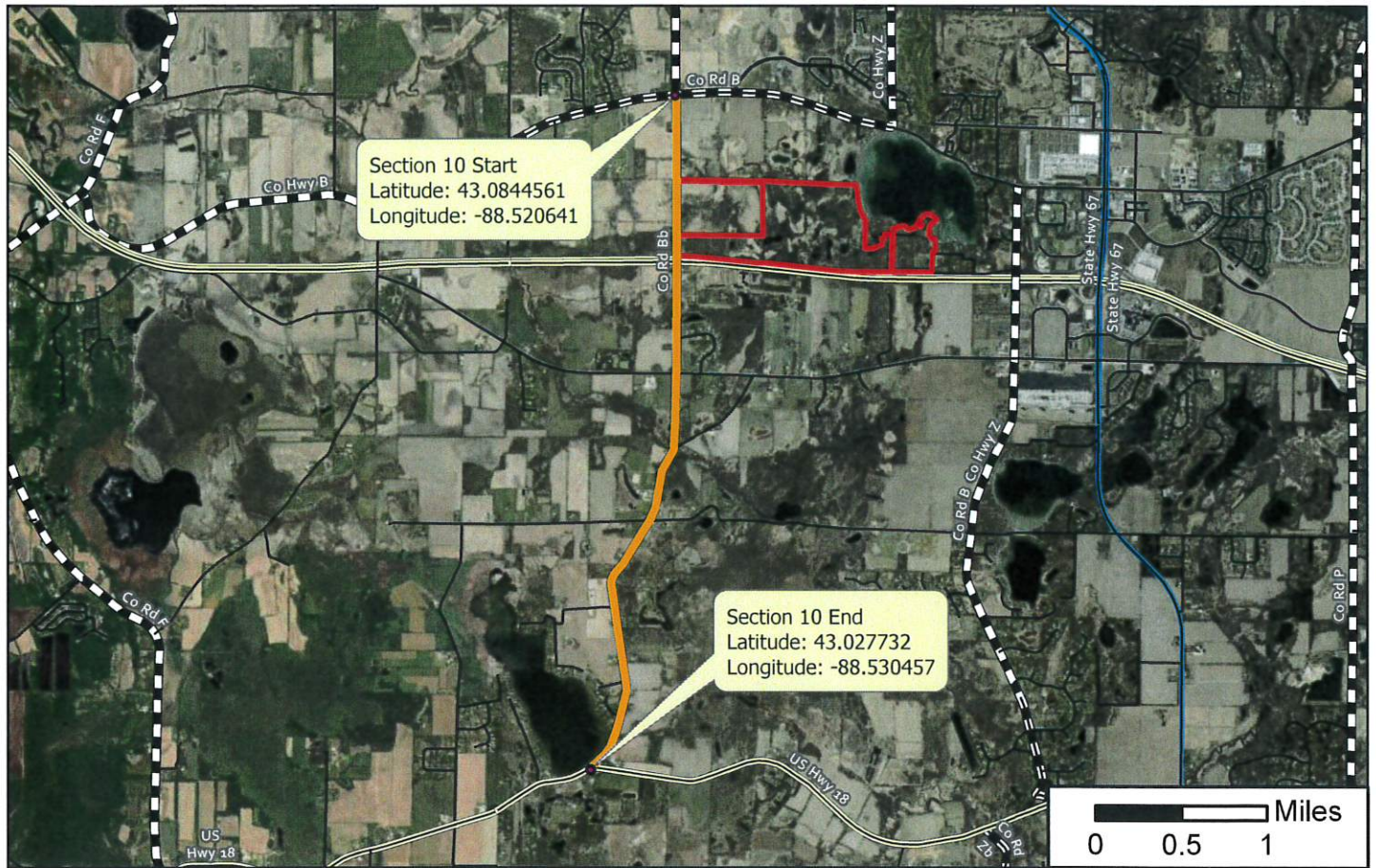

Route Location

Forest County Potawatomi Community #434

CTH BB(Golden Lake Rd) Route 5401



BIA Route

Legend

- Tribal Boundary
- Tribal Boundary
- Section End Points
- Congressional Districts
- Counties
- Section 10
- Town Road
- State Highway
- County Highway
- US Highway

This is a product of Forest County Potawatomi Community, Land Information Department. The geographic data layers and applications are provided as a resource. While every reasonable effort is made to ensure the accuracy and completeness of the data, Forest County Potawatomi Community makes no warranties, expressed or implied, concerning the accuracy, completeness or suitability of its data, and it should not be construed or used as field-verified information.



Date: 2/6/2025

VOTE RESULTS

21 YES 1 NO 0 ABSTAIN 3 ABSENT

Ordinance 180-O-014

Ordinance 180-O-014: Approve CTH BB Acknowledgment Of Public Authority Responsibility With Forest County Potawatomi Community

Passed By Majority Vote

D1 - Styza	AYE	D10 - Thieme	AYE	D19 - Enriquez	AYE
D2 - Euclide	AYE	D11 - Howard	S AYE	D20 - Schellinger	AYE
D3 - Vacant	ABSENT	D12 - Wolff	AYE	D21 - Gaughan	AYE
D4 - Batzko	AYE	D13 - Leisemann	ABSENT	D22 - Szpara	AYE
D5 - Dondlinger	AYE	D14 - Mommaerts	AYE	D23 - Hammitt	M AYE
D6 - Walz	AYE	D15 - Kolb	NAY	D24 - Schroeder	AYE
D7 - LaFontain	AYE	D16 - Crowley	AYE	D25 - Johnson	AYE
D8 - Koremenos	ABSENT	D17 - Meier	AYE		
D9 - Heinrich	AYE	D18 - Nelson	AYE		

3rd Meeting, 180th Year of the County Board of Supervisors - June 24 2025 07:14:14 PM

June 24, 2025

1 APPROVE CTH BB ACKNOWLEDGMENT OF PUBLIC AUTHORITY RESPONSIBILITY
2 WITH FOREST COUNTY POTAWATOMI COMMUNITY
3

4 WHEREAS, CTH BB (North Golden Lake Road) between US 18 (Sunset Drive) and CTH B
5 (Valley Road) is important to the Forest County Potawatomi Community in that it serves the
6 tribal community and tribal land; and
7

8 WHEREAS, Waukesha County's adopted capital plan currently has a capital project to improve
9 the pavement and investigate improving shoulders and roadway safety clearance on CTH BB
10 from US 18 to CTH DR (project #202515), scheduled for construction in 2027; and
11

12 WHEREAS, an Acknowledgment of Public Authority Responsibility agreement between
13 Waukesha County and Forest County Potawatomi Community will allow CTH BB between US
14 18 and CTH B to be added to the National Tribal Transportation Facility Inventory (NTTFI); and
15

16 WHEREAS, transportation facilities included on the NTTFI are eligible for Tribal
17 Transportation Program (TTP) funding; and
18

19 WHEREAS, upon execution of the Acknowledgment of Public Authority Responsibility and
20 availability of TTP funding, Waukesha County and the Forest County Potawatomi Community
21 will enter a subsequent agreement to jointly determine the scope of improvements and cost
22 sharing agreements on CTH BB, Capital Project #202515; and
23

24 WHEREAS, future capital projects on CTH BB between US 18 and CTH B will be subject to the
25 terms of the Acknowledgment of Public Authority Responsibility.
26

27 THE COUNTY BOARD OF SUPERVISORS OF THE COUNTY OF WAUKESHA ORDAINS
28 the approval of the Acknowledgment of Public Authority Responsibility agreement between
29 Waukesha County and Forest County Potawatomi Community.
30

31 BE IT FURTHER ORDAINED the Waukesha County Executive is authorized to sign the
32 Acknowledgment of Public Authority Responsibility agreement.