County O (Moorland Road)

Proposed Detour Plan

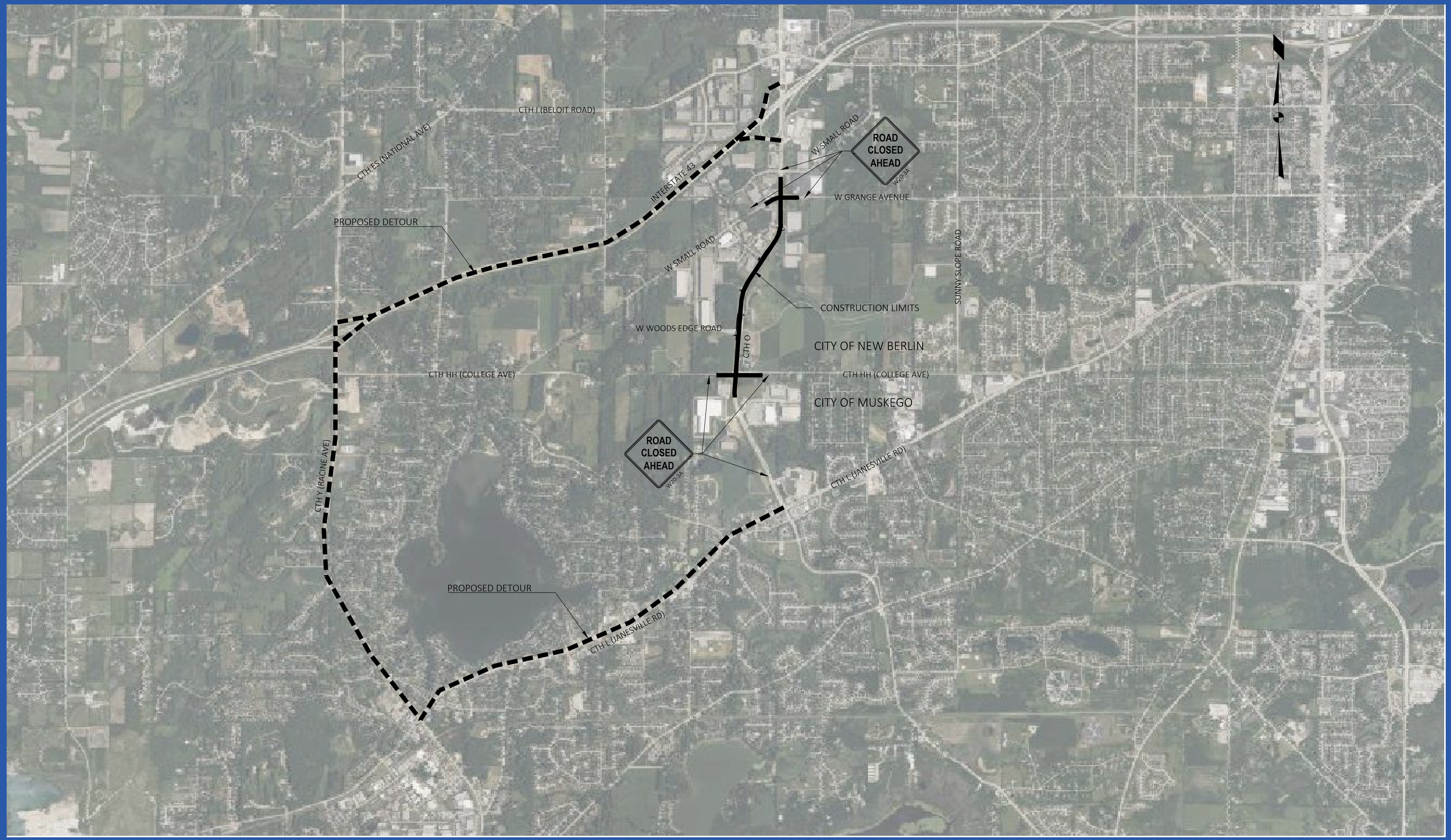

Waukesha County

February 2024