

Waukesha County, in partnership with the Wisconsin Department of Transportation (WisDOT), is reconstructing approximately 1.3 miles of Moorland Road (County O) from National Avenue (County ES) to Cleveland Avenue (County D) in the City of New Berlin. The following work is scheduled as part of this project.

Beginning Thursday, July 24, 2025:

Crews are scheduled to begin concrete paving operations on the northbound lanes of Moorland Road.

- Paving will begin at National Avenue and move north to Cleveland Avenue over the next several weeks.
- During paving operations, driveways are scheduled to close for approximately two weeks while crews complete this work. The contractor will notify residents at least 48 hours prior to closing driveway access.
- Residents may resume using their driveway after the concrete cures and crews have removed the cone blocking their driveway.

The intersection of Coffee Road, just east of Moorland Road is scheduled to close for approximately two weeks for concrete removal, grading, storm sewer work, and paving operations.

(See map for closure details.)

Alternate Route:

- ➔ The Moorland Road entrance to the New Berlin Plaza Shopping Center will temporarily reopen for right-in and right-out access during the Coffee Road closure.
- ➔ Motorists traveling on Coffee Road are encouraged to use Moorland Road and National Avenue to get around the closure.

Saw-cutting of pavement joints is scheduled to begin upon completion of paving operations.

- This work is time-sensitive and will continue **OVERNIGHT** as concrete cures.
- **NOISE AND DUST** are associated with this work. Crews will take steps to minimize these effects.

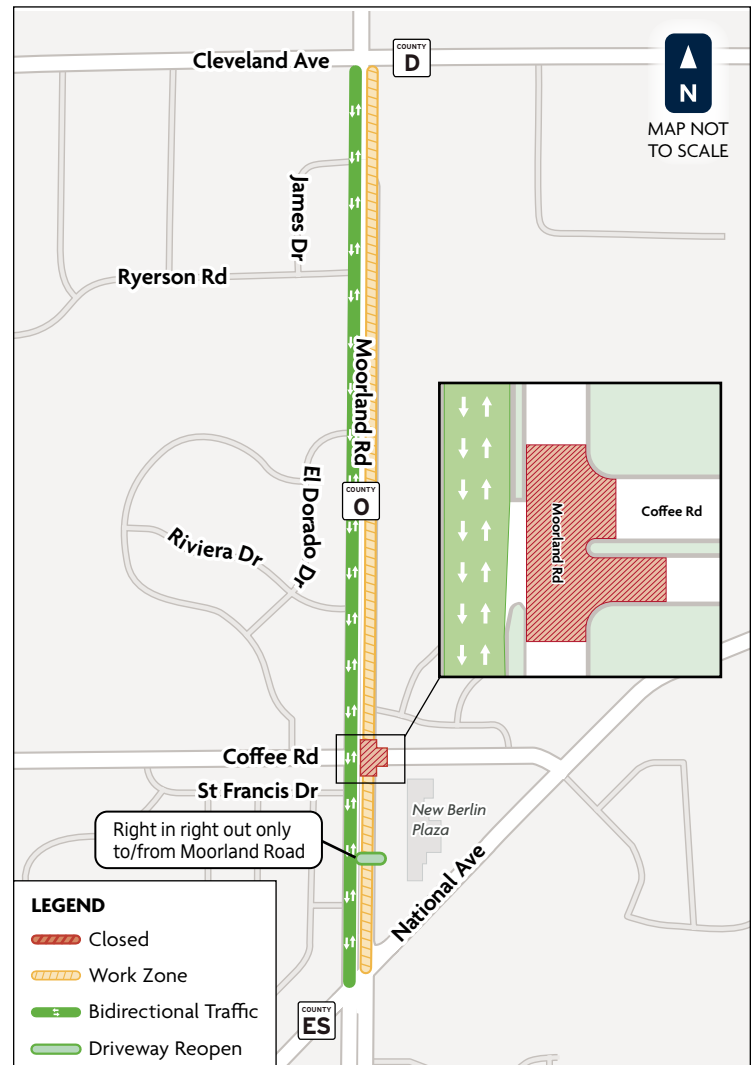

All work is weather dependent and subject to change.



LEARN MORE

Visit the project website and subscribe for updates.
tinyurl.com/MoorlandRd



PROJECT CONTACT

Public Involvement Team

✉ ConnectSE@devorpr.com

📞 (920) 204-1070

The project team thanks you for your patience and cooperation throughout this project!

PROJECT UPDATE

Waukesha County, in partnership with the Wisconsin Department of Transportation (WisDOT), is reconstructing approximately 1.3 miles of Moorland Road (County O) from National Avenue (County ES) to Cleveland Avenue (County D) in the City of New Berlin. The following work is scheduled as part of this project.

Beginning Tuesday, May 27, 2025:

Northbound traffic on Moorland Road is scheduled to be shifted to the southbound lanes between National and Cleveland avenues while crews reconstruct the northbound lanes.

- One lane of traffic will be maintained in each direction throughout the project

Access to Moorland Road from Churchview and St. Francis drives will be limited to right turns only.

Alternate Route:

San Mateo Drive will be closed to traffic while crews reconstruct the intersection.

- ➔ Motorists are encouraged to use Coffee Road and 153rd Street to get around the closure

Businesses and residents should be aware that noise and dust will be associated with this work. Steps are taken to minimize these effects.

Access to residences and businesses will be maintained.

Motorists entering the work zone should reduce speed, stay alert, and follow all traffic signs. Watch for workers, equipment, and changing road conditions.

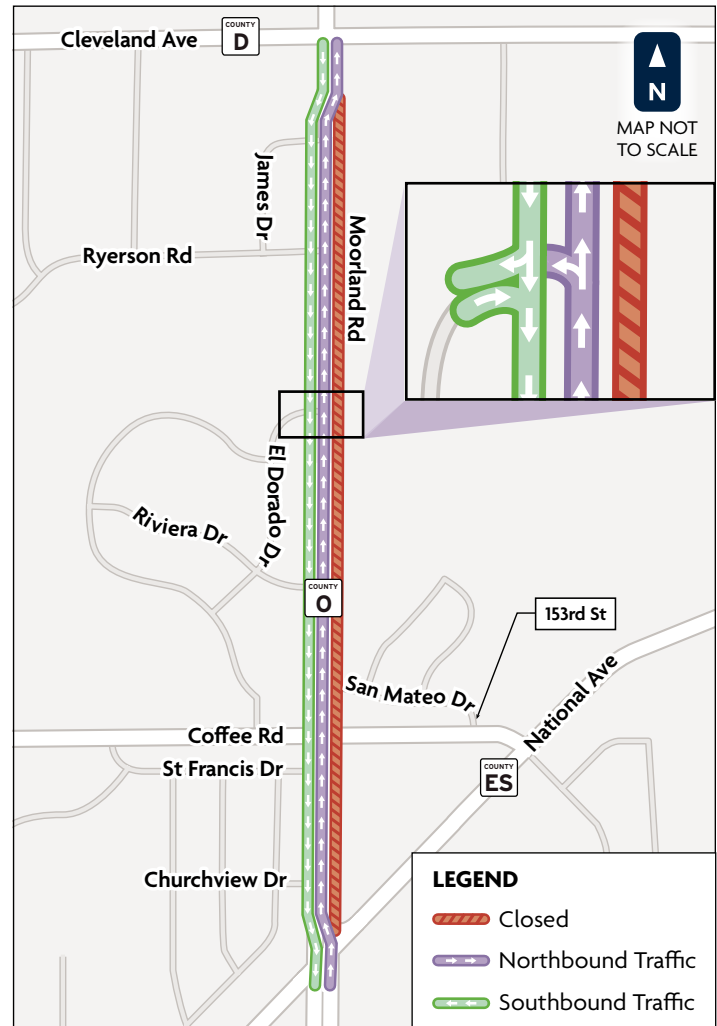

All work is weather dependent and subject to change.



LEARN MORE

Visit the project website and subscribe for updates.

tinyurl.com/MoorlandRd

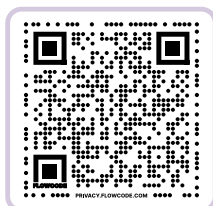

PROJECT CONTACT

Public Involvement Team

✉ ConnectSE@devorpr.com

📞 (920) 204-1070

The project team thanks you for your patience and cooperation throughout this project!

Waukesha County, in partnership with the Wisconsin Department of Transportation (WisDOT), is scheduled to reconstruct approximately 1.3 miles of Moorland Road (County O) from National Avenue (County ES) to Cleveland Avenue (County D) in the City of New Berlin. Work is starting in mid-May 2025 with an anticipated completion of late fall 2025.

The following work is planned as part of this project:

- Reconstruction of existing pavement with new concrete pavement and storm sewer improvements
- Intersections within the Moorland Road project limits will be upgraded to improve safety
- All signalized intersections and lighting will be upgraded with modern equipment
- Existing sidewalks and curb ramps will be replaced to conform to Americans with Disabilities Act (ADA) standards
- At least one lane in each direction of Moorland Road will remain open throughout the project

Access to residences and businesses will be maintained.

The speed limit on Moorland Road will be reduced to 25 mph from National Avenue to Cleveland Avenue.

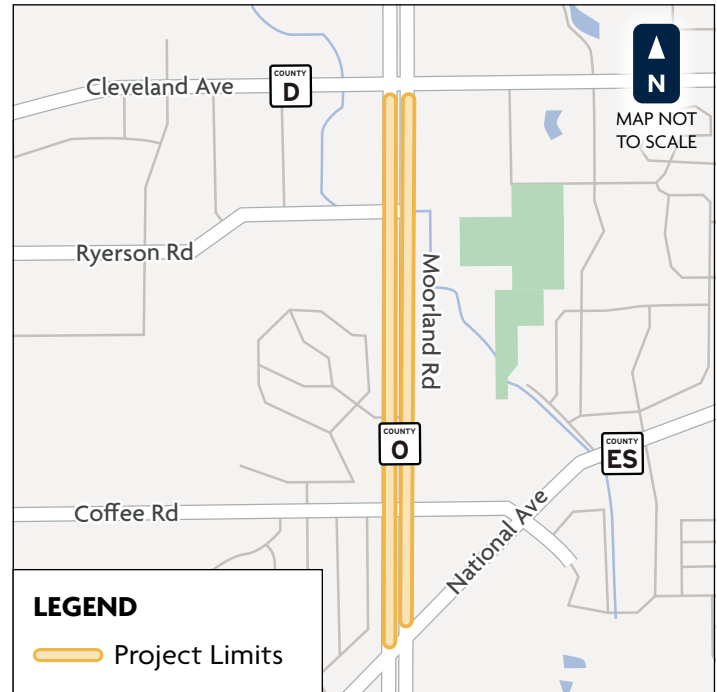

All work is weather dependent and subject to change.

Traffic Impacts

Stage 1: Left lane closures are scheduled while crews construct median crossovers north of National Avenue and north of Ryerson Road.

Stage 2: Traffic is scheduled to be shifted to a bidirectional format in the southbound lanes while crews reconstruct the northbound lanes.

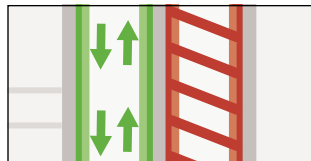

Stage 3: Traffic is scheduled to be shifted to a bidirectional format in the northbound lanes while crews reconstruct the southbound lanes.

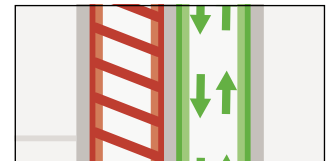

Stage 4: Lane closures are scheduled while crews remove the median crossovers and complete landscape restoration.



LEARN MORE

Visit the project website and subscribe for updates.
tinyurl.com/MoorlandRd



PROJECT CONTACT

Public Involvement Team

 ConnectSE@devorpr.com

 (920) 204-1070

The project team thanks you for your patience and cooperation throughout this project!

Waukesha County, in partnership with the Wisconsin Department of Transportation (WisDOT), is scheduled to reconstruct approximately 1.3 miles of Moorland Road (County O) from National Avenue (County ES) to Cleveland Avenue (County D) in the City of New Berlin beginning in spring 2025 with an anticipated completion of late fall 2025.

The following work is scheduled to take place as part of this project:

- Reconstruction of existing pavement with new concrete pavement and storm sewer improvements.
- Intersections within the Moorland Road project limits will be upgraded to improve safety.
- All signalized intersections and lighting will be upgraded with modern equipment.
- Existing sidewalks and curb ramps will be replaced to conform to Americans with Disabilities Act (ADA) standards.

Traffic Impacts:

- ➔ Northbound traffic is scheduled to be shifted to the southbound lanes in a bidirectional format from spring to mid-summer while crews reconstruct the northbound lanes.
- ➔ Southbound traffic is scheduled to be shifted to the newly constructed northbound lanes in a bidirectional format from mid-summer to late fall while crews reconstruct the southbound lanes.
- ➔ Moorland Road (County O) will remain open with one lane in each direction throughout the project, and a temporary speed limit of 25 miles per hour.

**SPEED
LIMIT
25
MPH**

Access to residences and businesses will be maintained.

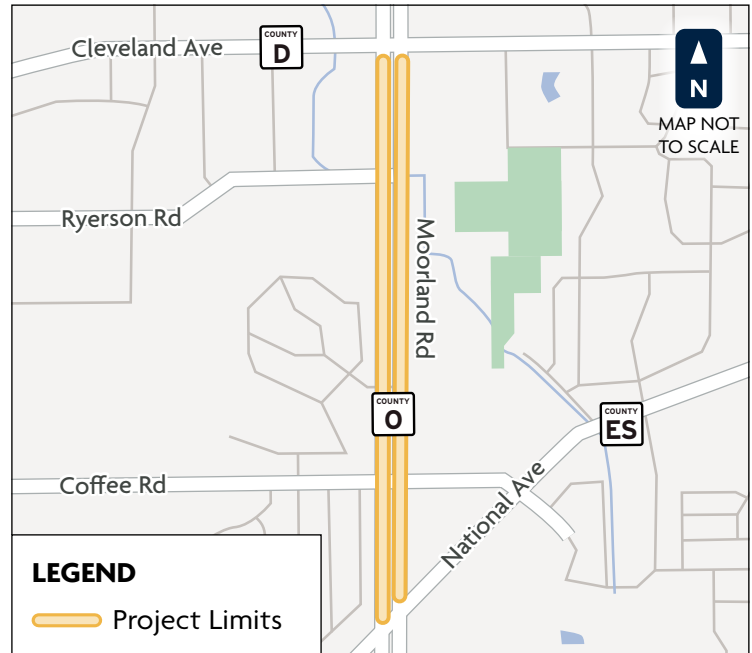

All work is weather dependent and subject to change.

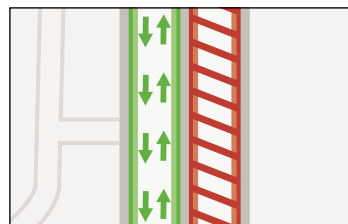

Southbound lanes will be used for bidirectional traffic while the northbound lanes are reconstructed.

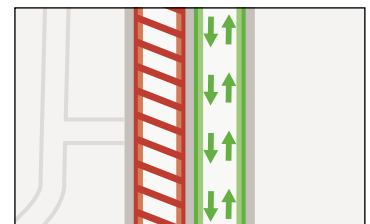

Northbound lanes will be used for bidirectional traffic while the southbound lanes are reconstructed.



LEARN MORE

Visit the project website and subscribe for updates.
tinyurl.com/MoorlandRd



PROJECT CONTACT

The Public Involvement Team

 ConnectSE@devorpr.com

 (920) 204-1070

The project team thanks you for your patience and cooperation throughout this project!