

Enrolled Ordinance 172-016

LAYING OUT, RELOCATION AND IMPROVEMENT OF COUNTY TRUNK HIGHWAY
Q, COUNTY LINE ROAD AT THE OCONOMOWOC RIVER BRIDGE
WAUKESHA COUNTY PROJECT I.D. 2751-00-00

WHEREAS, the County Board of Supervisors of Waukesha County finds that the proper improvement in maintenance of County Trunk Highway Q over the Oconomowoc River in the Town of Merton from a point that is 165.00 feet east of the Northwest Corner of Section 2, Township 8 North, Range 18 East, Town of Merton, Waukesha County, State of Wisconsin to a point that is 669.00 feet East of the Northwest Corner of Section 2, Township 8 North, Range 18 East, Town of Merton, Waukesha County, State of Wisconsin requires certain relocation or changes and the acquisition of certain rights of way as shown on the plat marked "Plat of Right of Way Required for C.T.H. Q, County Line Road, Project ID 2751-00-00."

THE COUNTY BOARD OF SUPERVISORS OF THE COUNTY OF WAUKESHA DOES ORDAIN that the plat marked "Plat of Right of Way Required for C.T.H. Q, County Line Road, Project ID 2751-00-00" on file in the County Clerk's office is adopted by reference under the authority granted by Section 83.08 and Chapter 32 of the Wisconsin Statutes.

IT IS FURTHER ORDAINED that County Trunk Highway Q over the Oconomowoc River in the Town of Merton is hereby changed or relocated from a point that is 165.00 feet east of the Northwest Corner of Section 2, Township 8 North, Range 18 East, Town of Merton, Waukesha County, State of Wisconsin to a point that is 669.00 feet East of the Northwest Corner of Section 2, Township 8 North, Range 18 East, Town of Merton, Waukesha County, State of Wisconsin in accordance with the plat marked "Plat of Right of Way Required for C.T.H. Q, County Line Road, Project ID 2751-00-00."

IT IS FURTHER ORDAINED that the County shall acquire those rights of way and other interests as shown on the plat marked "Plat of Right of Way Required for C.T.H. Q, County Line Road, Project ID 2751-00-00."

R/W PROJECT NUMBER	2751-00-00	SHEET NUMBER	4-1	TOTAL SHEETS	2
PLAT OF RIGHT OF WAY REQUIRED FOR C.T.H. "Q" COUNTY LINE ROAD					
C.T.H. "Q" WALKESHA CO.					
CONSTRUCTION PROJECT NUMBER 2751-00-70					

SCHEDULE OF LANDS & INTERESTS REQUIRED

PARCEL NUMBER	SHEET NUMBER	OWNER(S)	INTEREST REQUIRED		TOTAL ACRES		R/W SQUARE FEET REQUIRED		TOTAL ACRES REMAINING	FILE ACRES	TILE ACRES	PARCEL NUMBER
			T.L.E.	T.L.E.	TOTAL	EXISTING	NEW	EXISTING				
1	4.2	MARK D. OLSON & DARIANNE LAUSEWOLSEN			2.000				2.000	0.051	1	
2	4.2	GEORGE E. STROBE			18.630			18.630	0.033	2		

AREAS SHOWN IN THE TOTAL AREA COLUMN MAY BE APPROXIMATE AND ARE DERIVED FROM TAX ROLLS OR OTHER AVAILABLE SOURCES AND MAY NOT INCLUDE LANDS OF THE OWNER WHICH ARE NOT CONTIGUOUS TO THE AREA TO BE ACQUIRED.

END RELOCATION ORDER
PROJ. I.D. 2751-00-70 STA. 23+00.00
N = 227,284.09
E = 865,000.75
669' EAST OF THE NORTHWEST
CORNER OF SECTION 2, T8N, R18E.

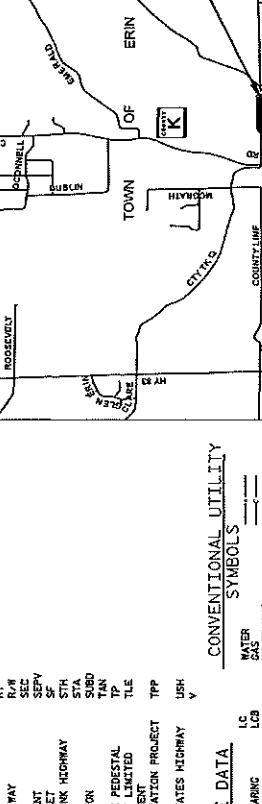

BEGIN RELOCATION ORDER
PROJ. I.D. 2751-00-70 STA. 18+25.00
N = 227,271.38
E = 864,976.76
CORNER OF THE NORTHWEST
CORNER OF SECTION 2, T8N, R18E.

TOTAL NET LENGTH OF CENTERLINE = 0.090 MI. (RURAL)

CONVENTIONAL UTILITY SYMBOLS

MATER	LC	LONG CHORD BEARING
CAL	LB	DEGREE OF CURVE
OVERHEAD	DA	CENTRAL ANGLE OR DELTA
TRANSMISSION LINES	L	LENGTH OF CURVE
CABLED TELEVISION	DA DB	DIRECTION HEAD
FIBER OPTIC		DIRECTION BACK
STAIRWAY		
STATION NUMBER		

CURVE DATA

LONG CHORD BEARING	LC
DEGREE OF CURVE	LB
CENTRAL ANGLE OR DELTA	DA
LENGTH OF CURVE	L
DIRECTION HEAD	DA DB
DIRECTION BACK	

CONVENTIONAL ABBREVIATIONS

AR	ACCESS RIGHTS
AL	ALUMINUM
AL	AND OTHERS
BLK	BLACK
BLK	BOUNDARY LINE
CSM	CERTIFIED SURVEY MAP
CONC	CONCRETE
CO	COUNTY TRUNK HIGHWAY
CPH	CITY TRUNK HIGHWAY
CR	CORNER
DOC	DOCUMENT NUMBER
EASE	EASEMENT
EX	EXISTING
GN	GRID NORTH
HE	HIGHWAY EASEMENT
LD	LAND CONTRACT
LC	LONG CHORD BEARING
LN	LAND
NCS	NATIONAL GEODETIC SURVEY NUMBER
NO	NUMBER
OL	OUTLET
PT	POINT OF BEGINNING
PL	PLANT
PL	POINT OF TANGENCY
PERM	PERMANENT LIMITED EASEMENT
PGB	POINT OF BEGINNING
PC	POINT OF CURVATURE

NOTES

HORIZONTAL POSITIONS SHOWN ON THIS PLAN ARE WISCONSIN COUNTY COORDINATES, WALKESHA COUNTY, MADIS (2011), IN U.S. SURVEY FEET. VALUES ARE GRID COORDINATES, GRID BEARINGS, AND GRID DISTANCES. GRID DISTANCES MAY BE USED AS GROUND DISTANCES.

RIGHT OF WAY BOUNDARIES ARE DEFINED WITH COURSES OF THE PERIMETER OF THE HIGHWAY LANDS REFERENCED TO THE U.S. PUBLIC LAND SURVEY OR OTHER SURVEYS OF PUBLIC RECORD.

THE EXISTING HIGHWAY RIGHT OF WAY SHOWN HEREON IS BASED ON THE RIGHT OF WAY PLAT FOR C.T.H. "Q" PROJECT 50978(2) AND EXISTING CERTIFIED SURVEY MAPS OF PUBLIC RECORD.

A TEMPORARY LIMITED EASEMENT (TLE) IS A RIGHT FOR CONSTRUCTION PURPOSES AS DEFINED HEREIN, INCLUDING THE RIGHT TO OPERATE NECESSARY EQUIPMENT THEREON AND THE RIGHT OF INGRESS AND EGRESS, AS LONG AS REQUIRED FOR SUCH PUBLIC PURPOSE, INCLUDING THE RIGHT TO PRESERVE, PROTECT, REMOVE, OR PLANT THEREON ANY VEGETATION THAT THE HIGHWAY AUTHORITIES MAY DEEM NECESSARY OR DESIRABLE. ALL TLEs ARE TO TERMINATE ON THE DATE THE CONSTRUCTION OF THIS PROJECT IS COMPLETED.

STATE OF WISCONSIN
DEPARTMENT OF TRANSPORTATION
APPROVED FOR THE DEPARTMENT
DATE: 05/20/17
BY: *William Busch*
DIRECTOR
CONCRETE SERVICES DIVISION

Referred to: PW 2

Plot Date: 16:42:00 on 05/20/17
Plot By: Ratzburg, Mike
Plot Name: 172-0-016

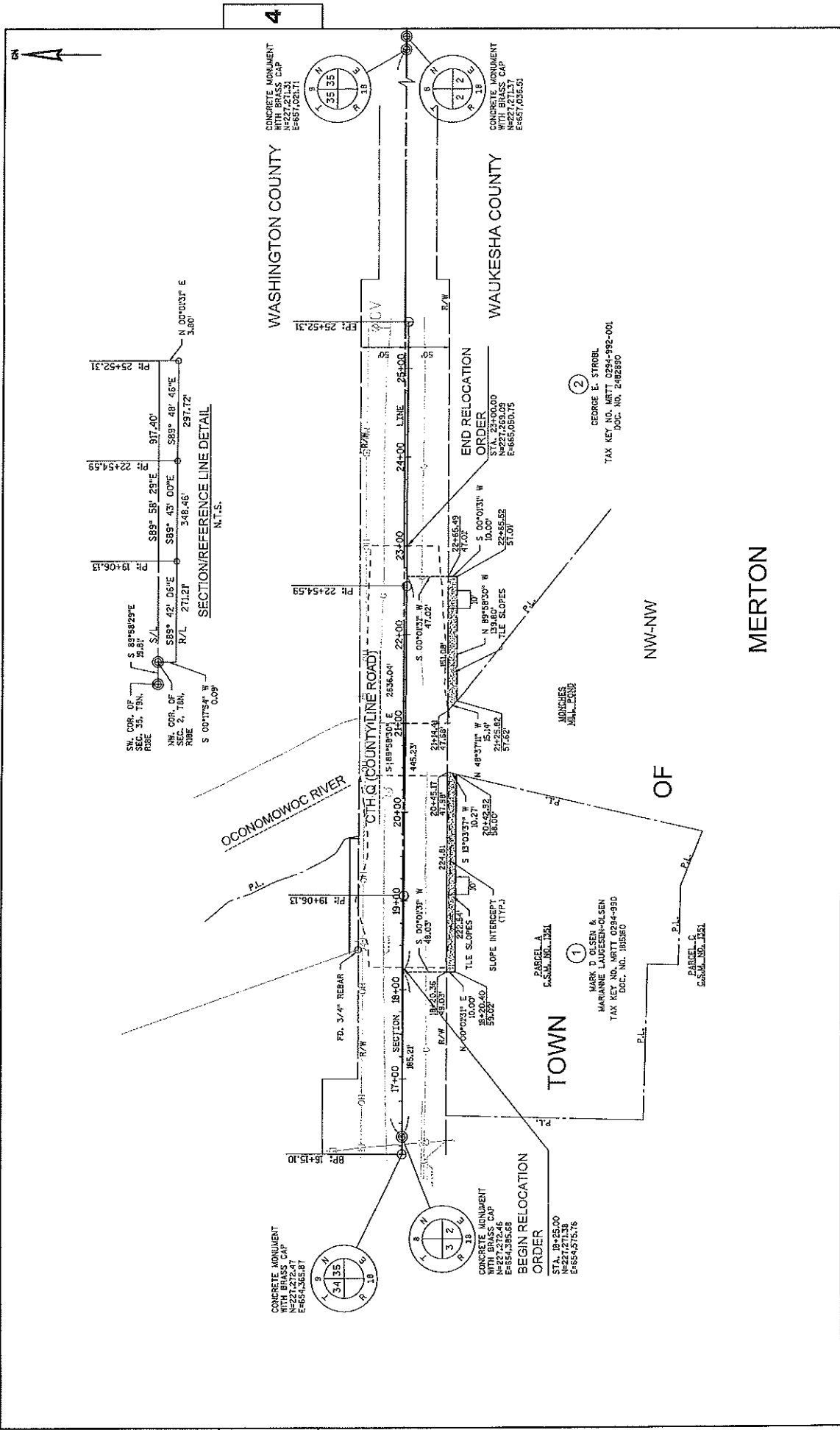

REVISION DATE	DATE 03/28/17	SCALE: FEET 0 50 100	HWY: CTH Q	COUNTY R/W PROJECT NUMBER 2751-00-00	PLAT SHEET 4.2
FILE NAME: 040402.RP.DWG	GRID FACTOR		COUNTY: WAUKESHA	CONSTRUCTION PROJECT NUMBER 2751-00-70	P.S.&E SHEET E
Referred to: 07/08/17	Plot Date: 9/27/2017 2:12 PM	Plot Scale: 1.5 IN:100 FT	Plot Name: RATTZBURG, N.W.K.E.	Plot Name:	Referred to: PW 3
File Number: 172-O-016					

LAYING OUT, RELOCATION AND IMPROVEMENT OF
COUNTY TRUNK HIGHWAY Q, COUNTY LINE ROAD
AT THE OCONOMOWOC RIVER BRIDGE
WAUKESHA COUNTY PROJECT I.D. 2751-00-00

Presented by:
Public Works Committee

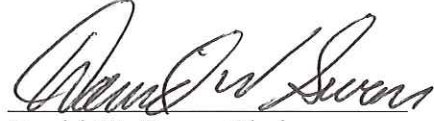

David W. Swan, Chair

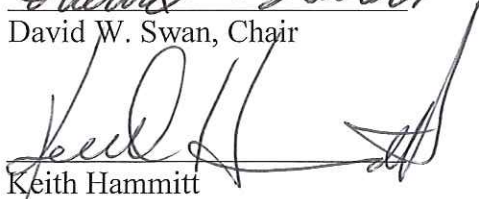

Keith Hammitt

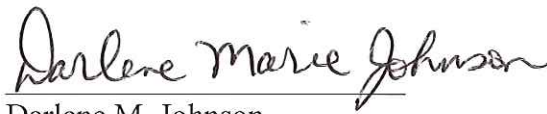

Darlene M. Johnson

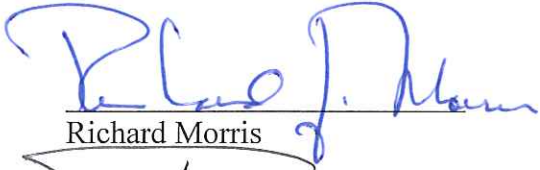

Richard Morris

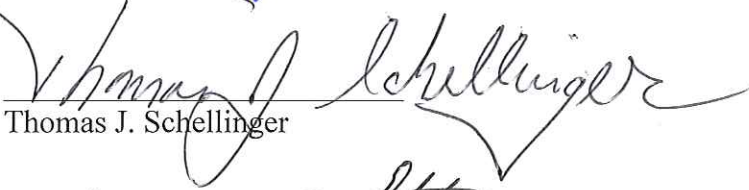

Thomas J. Schellinger

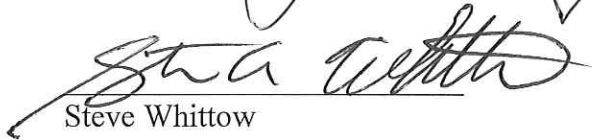

Steve Whittow

ABSENT

Chuck Wood

The foregoing legislation adopted by the County Board of Supervisors of Waukesha County, Wisconsin, was presented to the County Executive on:

Date: 7/25/17

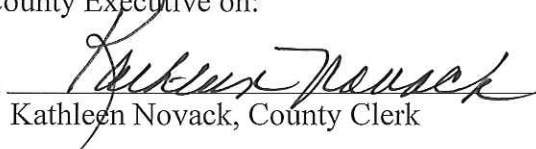
Kathleen Novack, County Clerk

The foregoing legislation adopted by the County Board of Supervisors of Waukesha County, Wisconsin, is hereby:

Approved: X

Vetoed: _____

Date: 8/7/17

Paul Farrow, County Executive

D1 - Kolb	AYE	D14 - Wood	AYE
D2 - Zimmermann	AYE	D15 - Mitchell	AYE
D3 - Morris	(2) AYE	D16 - Crowley	AYE
D4 - Batzko	Notified	D17 - Paulson	AYE
D5 - Dondlinger	AYE	D18 - Nelson	AYE
D6 - Walz	AYE	D19 - Cummings	Absent
D7 - Grant	AYE	D20 - Schellinger	AYE
D8 - Michalski	AYE	D21 - Zaborowski	AYE
D9 - Heinrich	AYE	D22 - Wysocki	AYE
D10 - Swan	(M) AYE	D23 - Hammitt	Notified
D11 - Howard	AYE	D24 - Whittow	AYE
D12 - Wolff	AYE	D25 - Johnson	AYE
D13 - Decker	AYE		