

ENROLLED ORDINANCE 180-53

LAYING OUT, RELOCATION AND IMPROVEMENT OF COUNTY TRUNK HIGHWAY T
(GRANDVIEW BLVD) to CTH JJ (BLUEMOUND RD), PROJECT ID 2758-05-71

WHEREAS, the County Board of Supervisors of Waukesha County finds the proper improvement in maintenance of County Trunk Highway T in the City of Pewaukee from a point that is known as Station 208+50.00 of the CTH T Reference Line for Project 2758-05-71, located 1070.26 feet north and 793.75 feet east of the center one-quarter corner of Section 16, Township 7 North, Range 19 East, in the City of Pewaukee, Waukesha County, State of Wisconsin, said point being the BEGINNING OF THIS RELOCATION ORDER; thence North 0.028 miles or 150 feet to a point know as Station 210+00.00 of the CTH T Reference Line for Project 2758-05-71, located 1220.18 feet north and 788.86 feet east of the center one-quarter corner of Section 16, Township 7 North, Range 19 East, in the City of Pewaukee, Waukesha County, State of Wisconsin, said point being the END OF THIS RELOCATION ORDER, requires certain relocation or changes and the acquisition of certain rights of way as shown on the acquisition exhibit marked "ACQUISITION EXHIBIT, C PEWAUKEE, CTH T (GRANDVIEW BLVD) R/W PROJECT NNUMBER 2758-05-71".

THE COUNTY BOARD OF SUPERVISORS OF THE COUNTY OF WAUKESHA ORDAINS that the acquisition exhibit marked "ACQUISITION EXHIBIT, C PEWAUKEE, CTH T (GRANDVIEW BLVD) R/W PROJECT NNUMBER 2758-05-71" on file in the County Clerk's Office is adopted by reference under the authority granted by Section 83.08 and Chapter 32 of the Wisconsin Statutes.

BE IT FURTHER ORDAINED that County Trunk Highway T in the City of Pewaukee is hereby changed or relocated from a point that is known as Station 208+50.00 of the CTH T Reference Line for Project 2758-05-71, located 1070.26 feet north and 793.75 feet east of the center one-quarter corner of Section 16, Township 7 North, Range 19 East, in the City of Pewaukee, Waukesha County, State of Wisconsin, said point being the BEGINNING OF THIS RELOCATION ORDER; thence North 0.028 miles or 150 feet to a point know as Station 210+00.00 of the CTH T Reference Line for Project 2758-05-71, located 1220.18 feet north and 788.86 feet east of the center one-quarter corner of Section 16, Township 7 North, Range 19 East, in the City of Pewaukee, Waukesha County, State of Wisconsin, said point being the END OF THIS RELOCATION ORDER, as shown on the acquisition exhibit marked "ACQUISITION EXHIBIT, C PEWAUKEE, CTH T (GRANDVIEW BLVD) R/W PROJECT NNUMBER 2758-05-71".

IT IS FURTHER ORDAINED that the County shall acquire those rights of way and other interests as shown on the acquisition exhibit marked "ACQUISITION EXHIBIT, C PEWAUKEE, CTH T (GRANDVIEW BLVD) R/W PROJECT NNUMBER 2758-05-71".

LAYING OUT, RELOCATION AND IMPROVEMENT OF COUNTY TRUNK HIGHWAY T
(GRANDVIEW BLVD) TO CTH JJ (BLUEMOUND RD), PROJECT ID 2758-05-71

Presented by:
Public Works Committee

Keith Hammitt, Chair

James Batzko

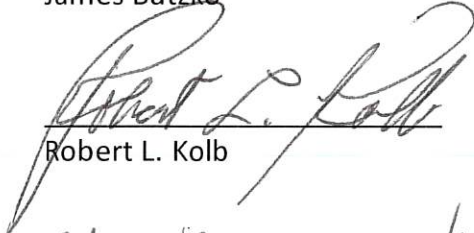
Robert L. Kolb

Chris Mommaerts

Thomas J. Schellinger

Steve Styza

Terry Thieme

The foregoing legislation adopted by the County Board of Supervisors of Waukesha County, Wisconsin, was presented to the County Executive on:

Date: 12-01-2025

Margaret Wartman, County Clerk

The foregoing legislation adopted by the County Board of Supervisors of Waukesha County, Wisconsin, is hereby:

Approved: X

Vetoed: _____

Date: 12-1-2025

Paul Farrow, County Executive

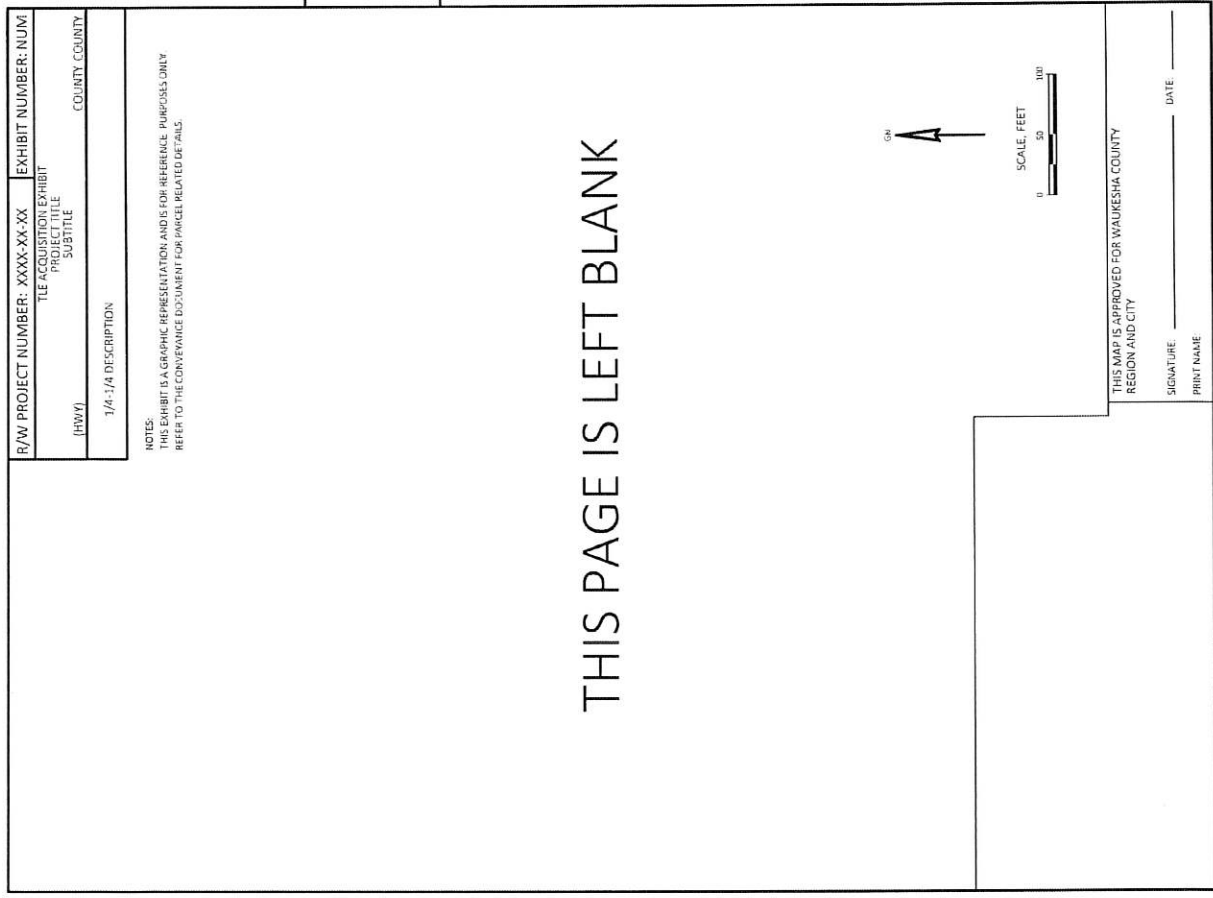
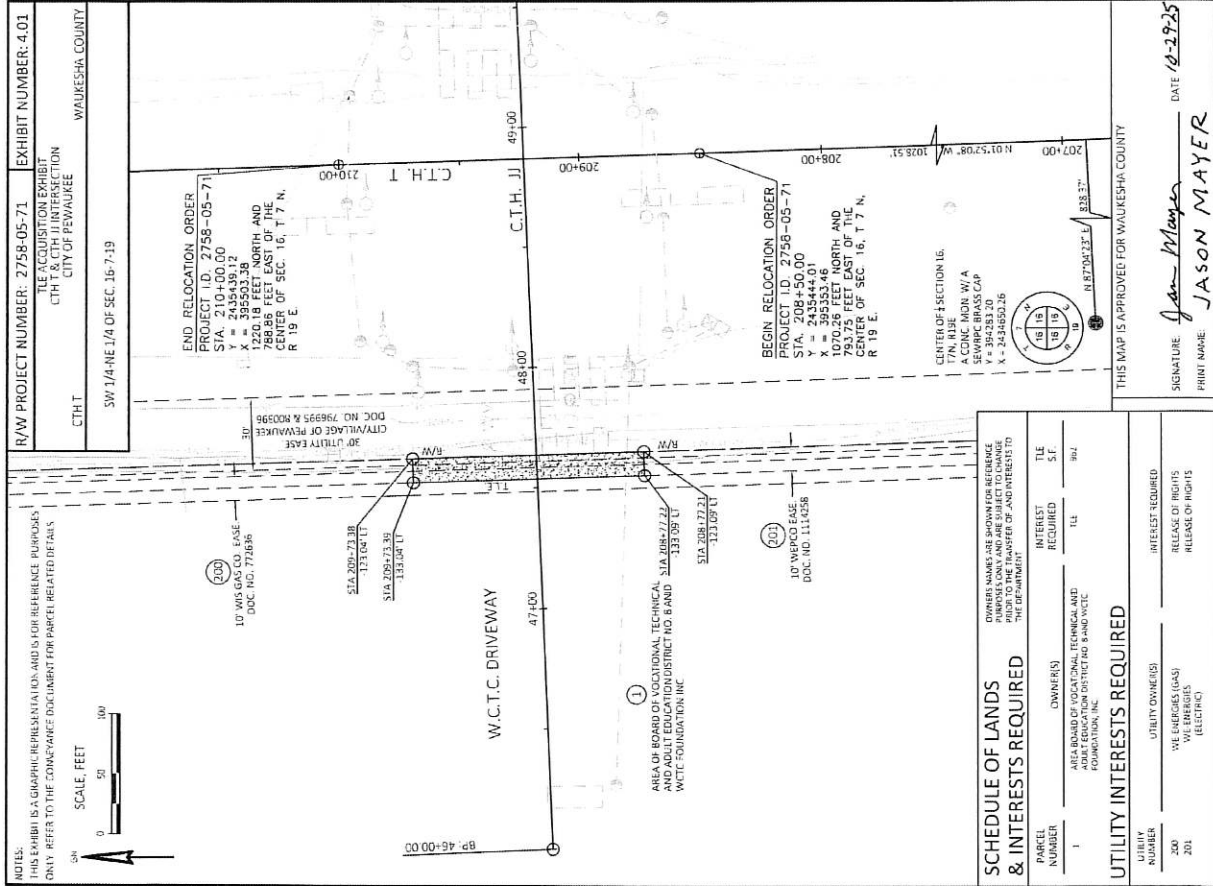

1 LAYING OUT, RELOCATION AND IMPROVEMENT OF COUNTY TRUNK HIGHWAY T
2 (GRANDVIEW BLVD) to CTH JJ (BLUEMOUND RD), PROJECT ID 2758-05-71
3

4 WHEREAS, the County Board of Supervisors of Waukesha County finds the proper
5 improvement in maintenance of County Trunk Highway T in the City of Pewaukee from a point
6 that is known as Station 208+50.00 of the CTH T Reference Line for Project 2758-05-71, located
7 1070.26 feet north and 793.75 feet east of the center one-quarter corner of Section 16, Township
8 7 North, Range 19 East, in the City of Pewaukee, Waukesha County, State of Wisconsin, said
9 point being the BEGINNING OF THIS RELOCATION ORDER; thence North 0.028 miles or
10 150 feet to a point know as Station 210+00.00 of the CTH T Reference Line for Project 2758-05-
11 71, located 1220.18 feet north and 788.86 feet east of the center one-quarter corner of Section 16,
12 Township 7 North, Range 19 East, in the City of Pewaukee, Waukesha County, State of
13 Wisconsin, said point being the END OF THIS RELOCATION ORDER, requires certain
14 relocation or changes and the acquisition of certain rights of way as shown on the acquisition
15 exhibit marked "ACQUISITION EXHIBIT, C PEWAUKEE, CTH T (GRANDVIEW BLVD)
16 R/W PROJECT NNUMBER 2758-05-71".
17

18 THE COUNTY BOARD OF SUPERVISORS OF THE COUNTY OF WAUKESHA ORDAINS
19 that the acquisition exhibit marked "ACQUISITION EXHIBIT, C PEWAUKEE, CTH T
20 (GRANDVIEW BLVD) R/W PROJECT NNUMBER 2758-05-71" on file in the County Clerk's
21 Office is adopted by reference under the authority granted by Section 83.08 and Chapter 32 of
22 the Wisconsin Statutes.
23

24 BE IT FURTHER ORDAINED that County Trunk Highway T in the City of Pewaukee is hereby
25 changed or relocated from a point that is known as Station 208+50.00 of the CTH T Reference
26 Line for Project 2758-05-71, located 1070.26 feet north and 793.75 feet east of the center one-
27 quarter corner of Section 16, Township 7 North, Range 19 East, in the City of Pewaukee,
28 Waukesha County, State of Wisconsin, said point being the BEGINNING OF THIS
29 RELOCATION ORDER; thence North 0.028 miles or 150 feet to a point know as Station
30 210+00.00 of the CTH T Reference Line for Project 2758-05-71, located 1220.18 feet north and
31 788.86 feet east of the center one-quarter corner of Section 16, Township 7 North, Range 19
32 East, in the City of Pewaukee, Waukesha County, State of Wisconsin, said point being the END
33 OF THIS RELOCATION ORDER, as shown on the acquisition exhibit marked "ACQUISITION
34 EXHIBIT, C PEWAUKEE, CTH T (GRANDVIEW BLVD) R/W PROJECT NNUMBER 2758-
35 05-71".
36

37 IT IS FURTHER ORDAINED that the County shall acquire those rights of way and other
38 interests as shown on the acquisition exhibit marked "ACQUISITION EXHIBIT, C
39 PEWAUKEE, CTH T (GRANDVIEW BLVD) R/W PROJECT NNUMBER 2758-05-71".

ORDINANCE ADMINISTRATIVE FACT SHEET

Title of O/R:	LAYING OUT, RELOCATION AND IMPROVEMENT OF THE INTERSECTION OF CTH T (GRANDVIEW BLVD) AND CTH JJ (BLUEMOUND RD), PROJECT ID 2758-05-71	
Submitting Department:	Public Works	
Department Contact(s): <small>(Include dept. manager or staff who has worked on this ordinance in addition to the dept. head)</small>	Brett Wallace Jason Mayer	
Who will appear at committee meetings?	Brett Wallace	
Date of Co. Board Meeting at which you plan O/R to be considered:	11/25/2025	Fiscal Note by DOA? No
Routing Number:	Routing # 400-21-25	

Does this O/R create or abolish any positions or involve other Human Resources issues?

_____ Yes* X No

* If yes, the ordinance should be reviewed by HR prior to submission to Corp. Counsel.

Does this O/R appropriate or transfer expenditure authority, additional resources or change the Budget intent?

_____ Yes* X No

*If department staff developed a fiscal impact statement, please send to your assigned budget analyst concurrent with forwarding of O/R to Corp. Counsel.

Does this O/R authorize the execution of any new or extended contracts/leases/MOUs or other agreements that obligate the County?

_____ Yes* X No

*If yes, the proposed documents must be forwarded to risk management and Corp. Counsel for approval. The O/R will not be forwarded to the Co. Board until related agreements receive approval. Departments are responsible for putting approved documents on file with the Co. Clerk.

Are there documents (other than contracts, leases or MOUs) that should be included with this O/R before it goes to the County Board office?

 X Yes* _____ No

If yes, all documents must be received by Corp. Counsel before the ordinance can be forwarded to DOA for review. Contracts or leases that are affected by or are the subject of an O/R must be provided to Corp. Counsel.

Has this O/R been reviewed by Corporation Counsel?

 X Yes _____ No

Sec. 59.14(1m), Wis. Stats. Summary (for publication purposes): This Ordinance will authorize the Laying Out, Relocation and Improvement of CTH T (Grandview Boulevard) to CTH JJ (Bluemound Rd), Project 2758-05-71.