



Bridge Repairs

Pilgrim Rd. over WIS 190

Waukesha County
October 6th, 2020

CONSTRUCTION NOTICE

The Wisconsin Department of Transportation will be coordinating bridge repairs at Pilgrim Rd. over WIS 190 (Capitol Drive) beginning late the week of October 5th. The bridge was struck last year and will require removal and replacement of an exterior girder and a portion of the bridge deck over the westbound lanes of Capitol Drive.

Construction Schedule/Impacts (Weather Dependent):

- Thursday October 8th - Begin preparation for removal/replacement
- Weekend of October 9th – Remove and replace affected bridge deck and girder.
 - **Noise Impacts from Deck removal operations limited to Nighttime hours of 8pm to 12am**
- Nov. 13th – Complete all deck and girder replacement, painting, restoration.

Traffic Impacts/Detours

- Off Peak (9am to 3 pm) lane closures of westbound Capitol Drive

CLOSURE OF CAPITOL DRIVE AND PILGRIM RD. FOR DECK AND GIRDER REMOVAL

- CAPITOL DR. – Westbound Capitol Dr. will be closed Fri. 10/9 at 8pm to Sunday 10/11 at 7pm
 - Detour north on Pilgrim Rd. to County K (Lisbon Rd.), West on County K to Calhoun Rd., then South on Calhoun Rd
- PILGRIM RD. - Northbound and Southbound Pilgrim Rd. will be closed Fri. 10/9 at 8pm to Saturday 10/10 at 7am.
 - Northbound Pilgrim Rd. traffic will be directed east to Lilly Rd.
 - Southbound Pilgrim Rd. traffic will be directed west to Calhoun Rd.
- Local Access will be available up to the road closure located at the bridge

Project Contacts:

Ryan Schnurer, (414) 303-0029, ryan.schnurer@dot.wi.gov

Kurt Flierl, Project Manager, (414)-750-3085, kurt.flierl@dot.wi.gov

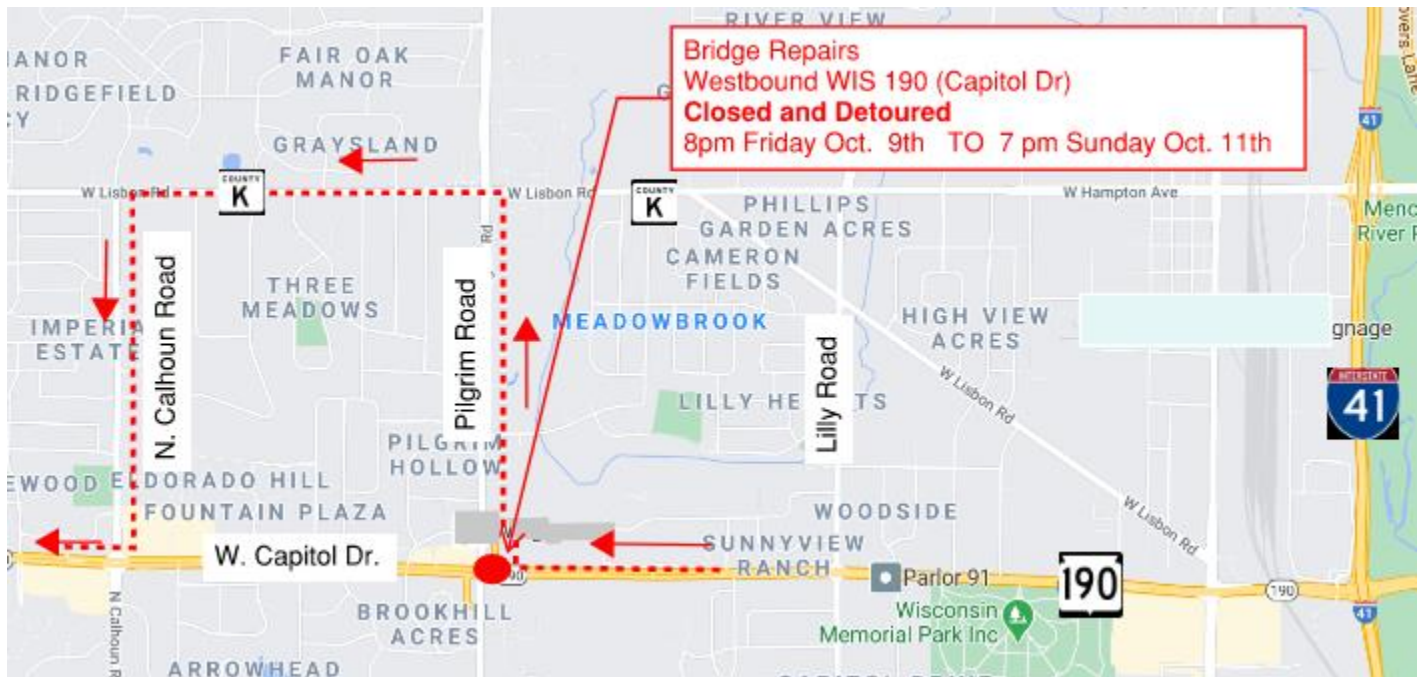



Bridge Repairs

Pilgrim Rd. over WIS 190

Waukesha County
October 6th, 2020

Pilgrim Rd. to Close
Friday 10/9, 8 pm to Saturday 10/10, 7am

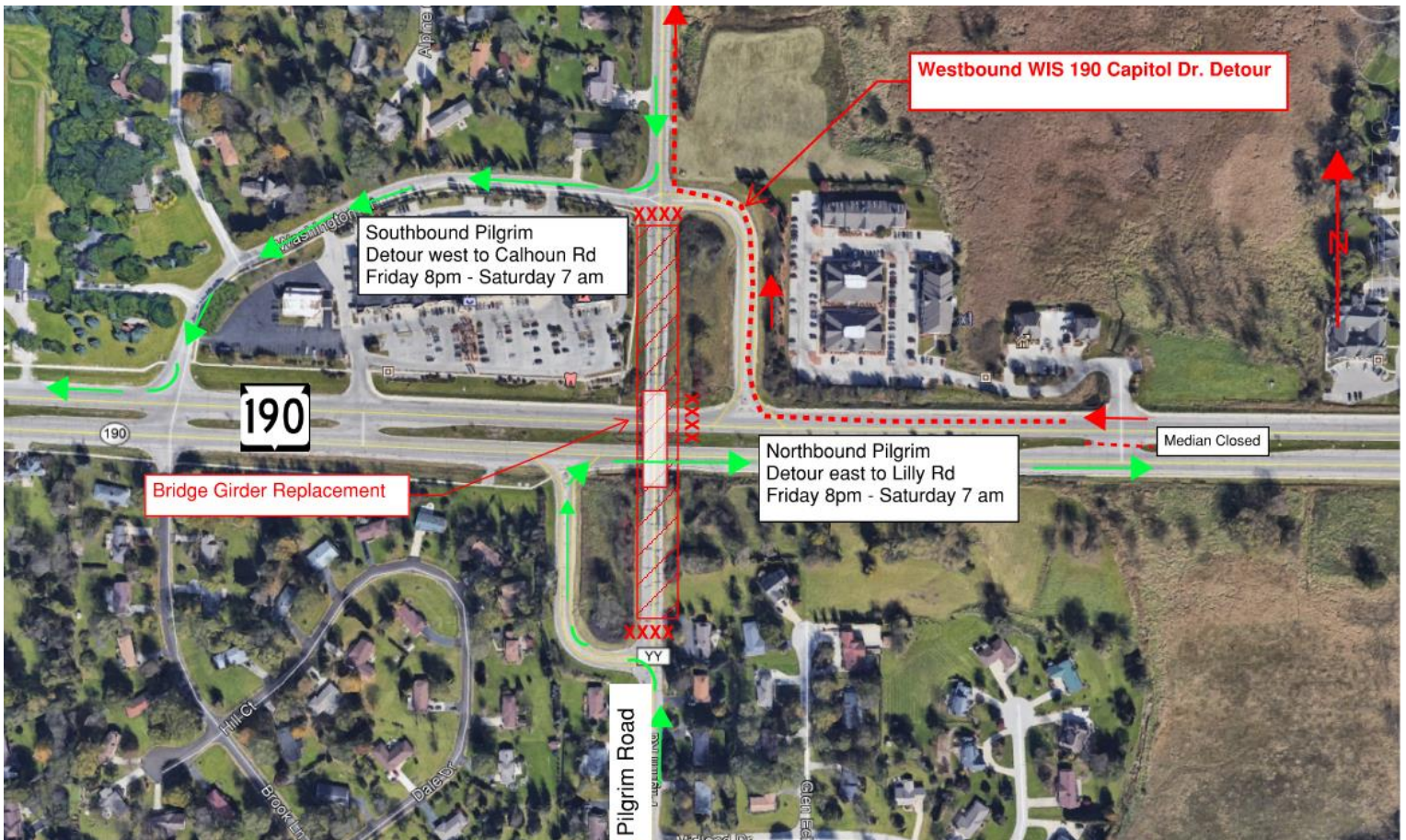

Traffic Impacts/Detours

- PILGRIM RD. - Northbound and Southbound Pilgrim Rd. will be closed Fri. 10/9 at 8pm to Saturday 10/10 at 7am.
 - Northbound Pilgrim Rd. traffic will be directed east to Lilly Rd.
 - Southbound Pilgrim Rd. traffic will be directed west to Calhoun Rd.
- Local Access will be available up to the road closure located at the bridge