

LICENSING ESTABLISHMENT.VSD

- - Applicant handles this step
- - County handles this step
- ▨ - Shaded square indicates another County process described elsewhere in this book
- ⊙ - Shaded circle indicates an action involving another unit of government

If establishment is located in an area of the county where Planning and Zoning Division has jurisdiction, applicant must obtain Planning and Zoning Division approval as license prerequisite.

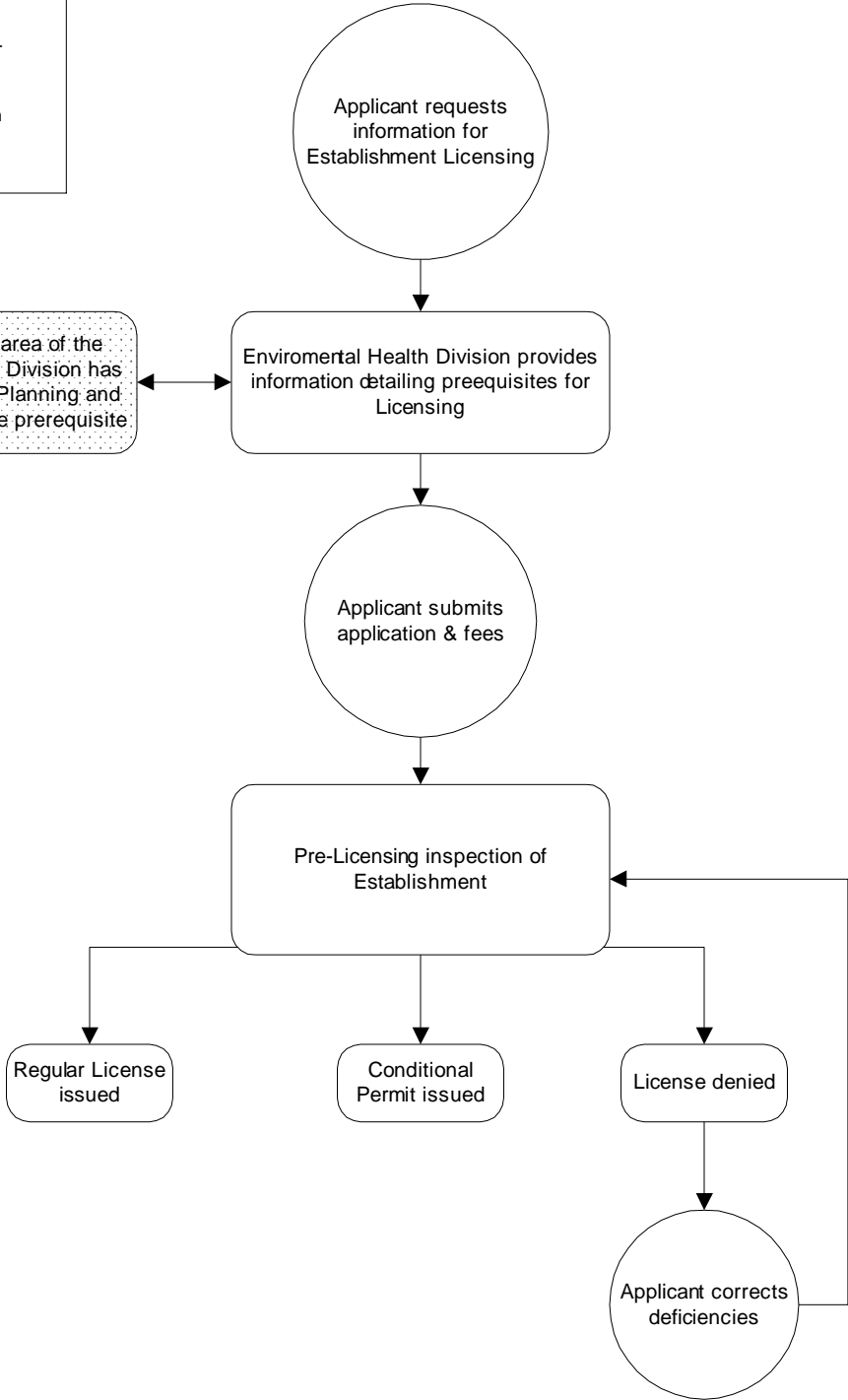

5 Working Days