General Floodplains

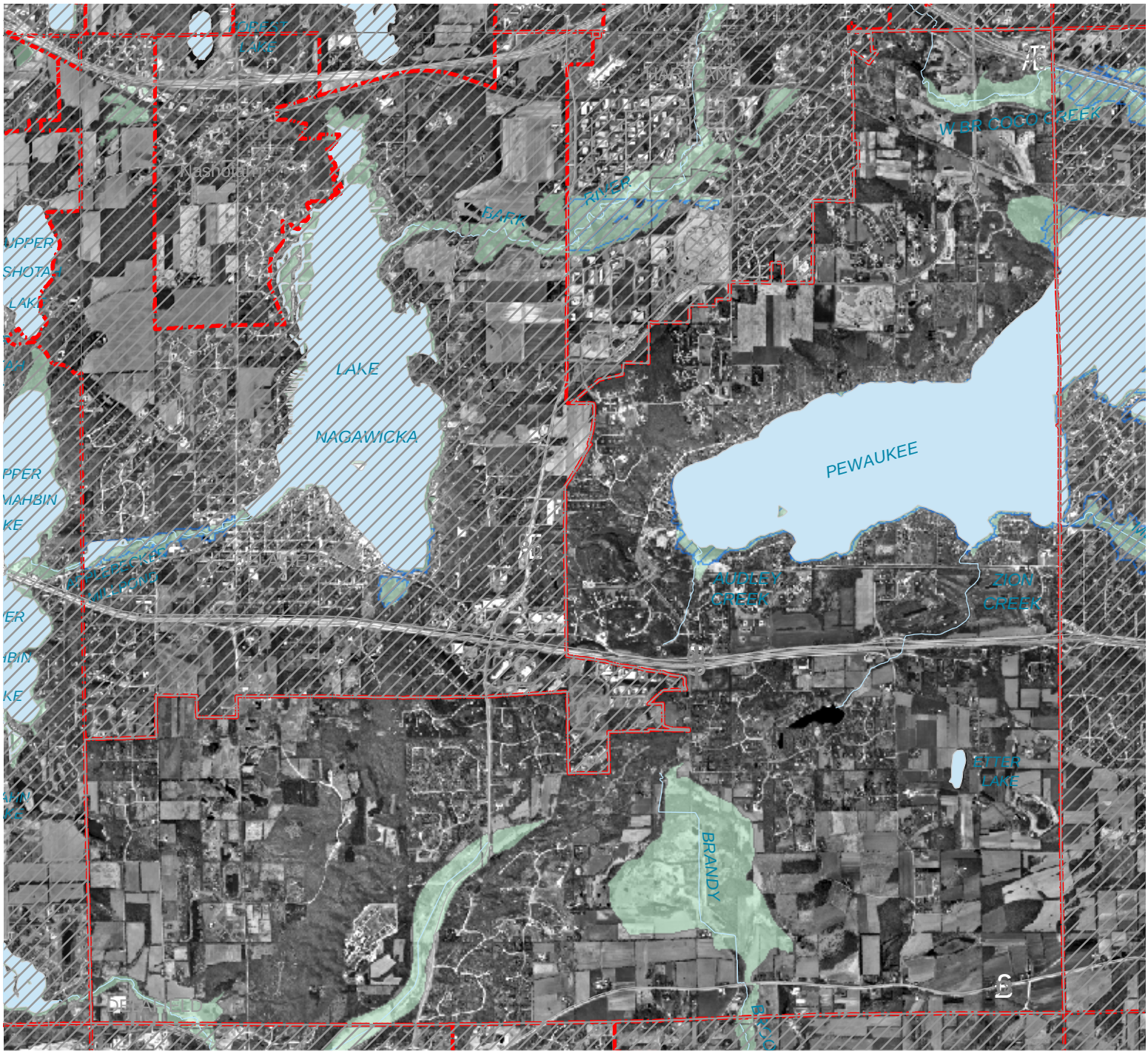

TOWN OF DELAFIELD

3

Legend

- SEWRPC Floodplain
- FEMA Special Flood Hazard Areas
- Area outside municipality

0 2,000 Feet

0 0.25 Miles

Source: FEMA, SEWRPC & Waukesha County