Base Map

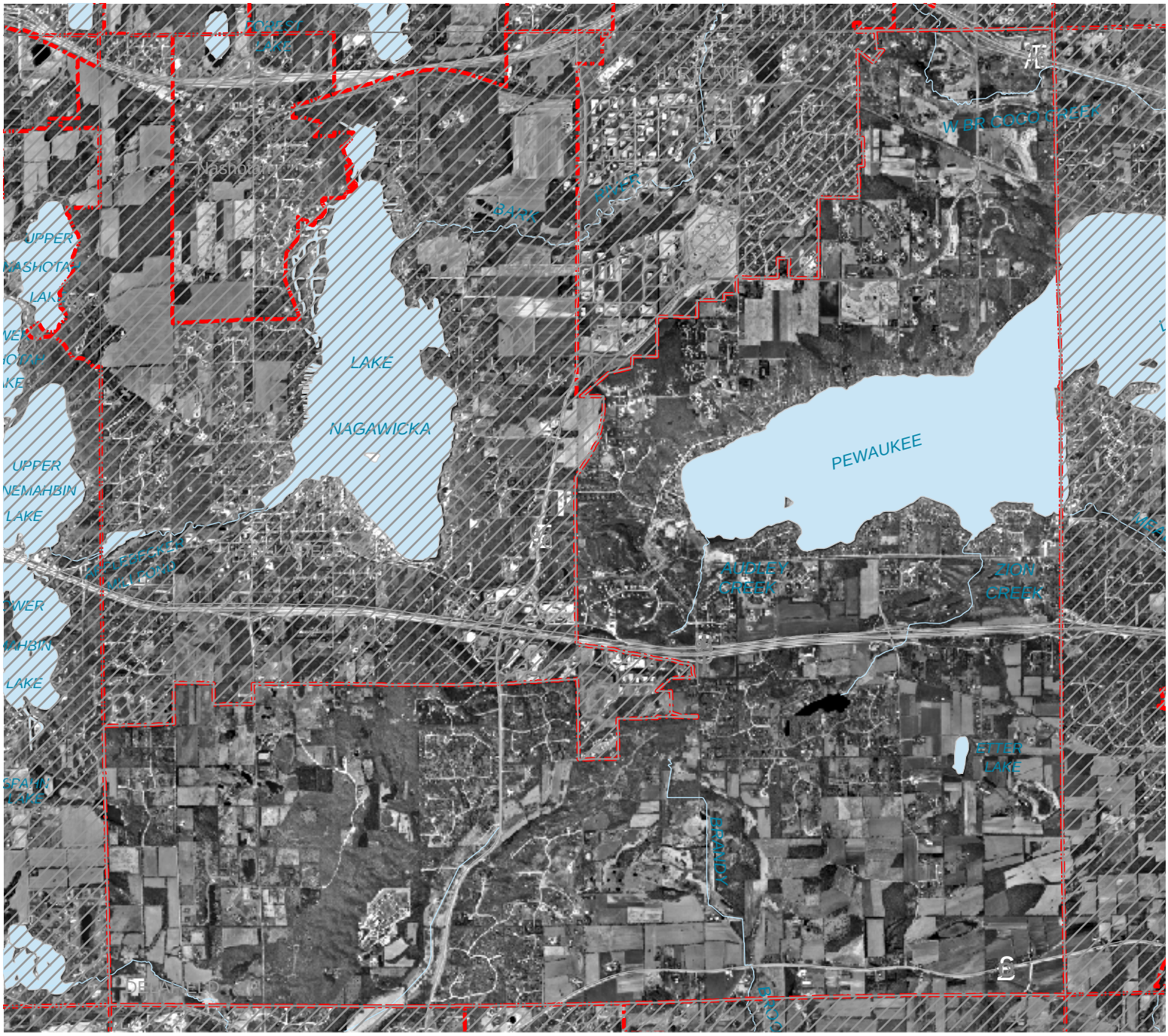

TOWN OF DELAFIELD

Legend

Civil Divisions

Area outside municipality

3

0 2,000 Feet

0 0.25 Miles

Source: Waukesha County