Major Wetlands & Woodlands

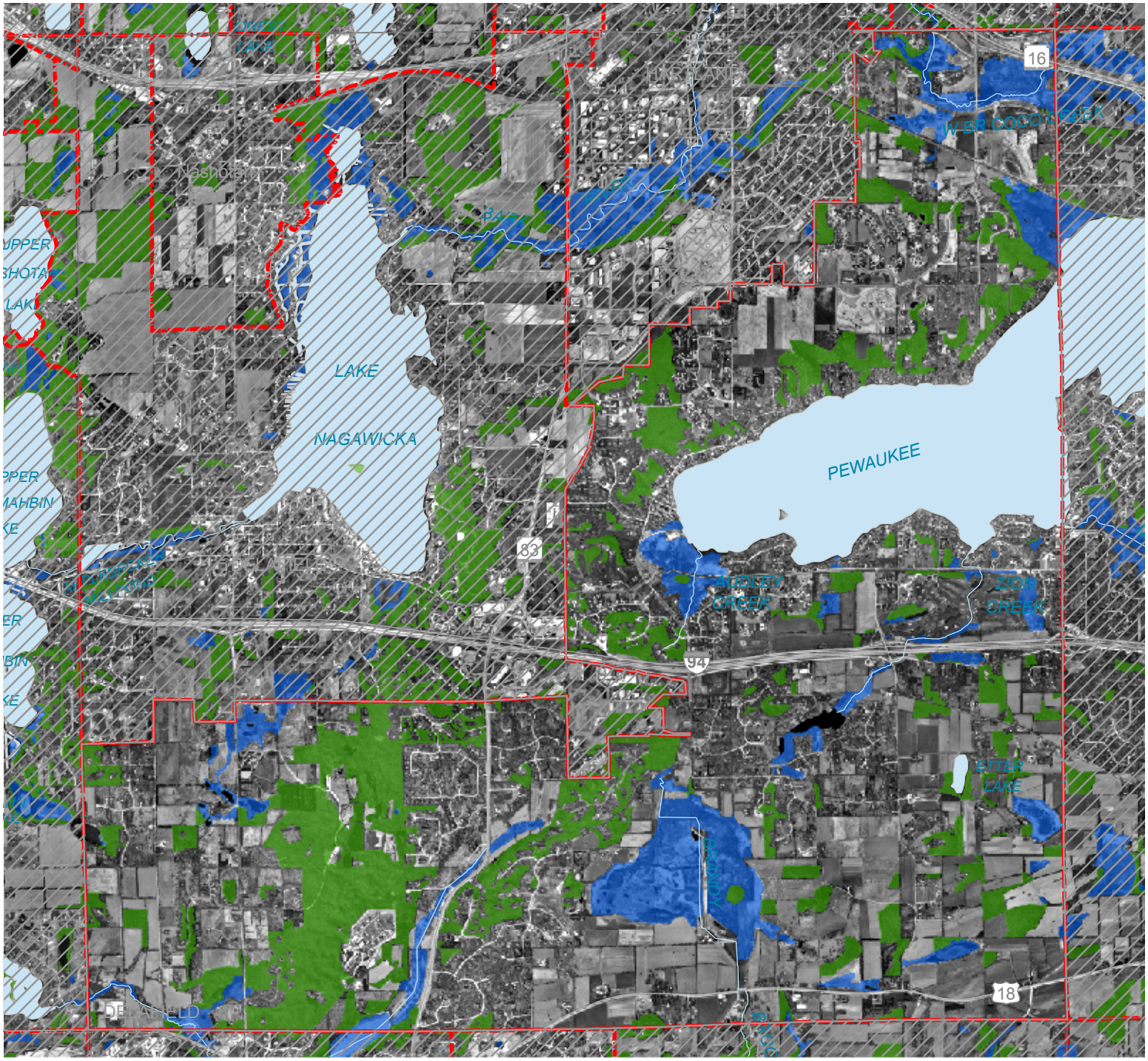

TOWN OF DELAFIELD

Legend

- Wetlands
- Woodlands
- Area outside municipality

N

0 2,000 Feet

0 0.25 Miles

Source: SEWRPC & Waukesha County