Waukesha County Shaded Relief

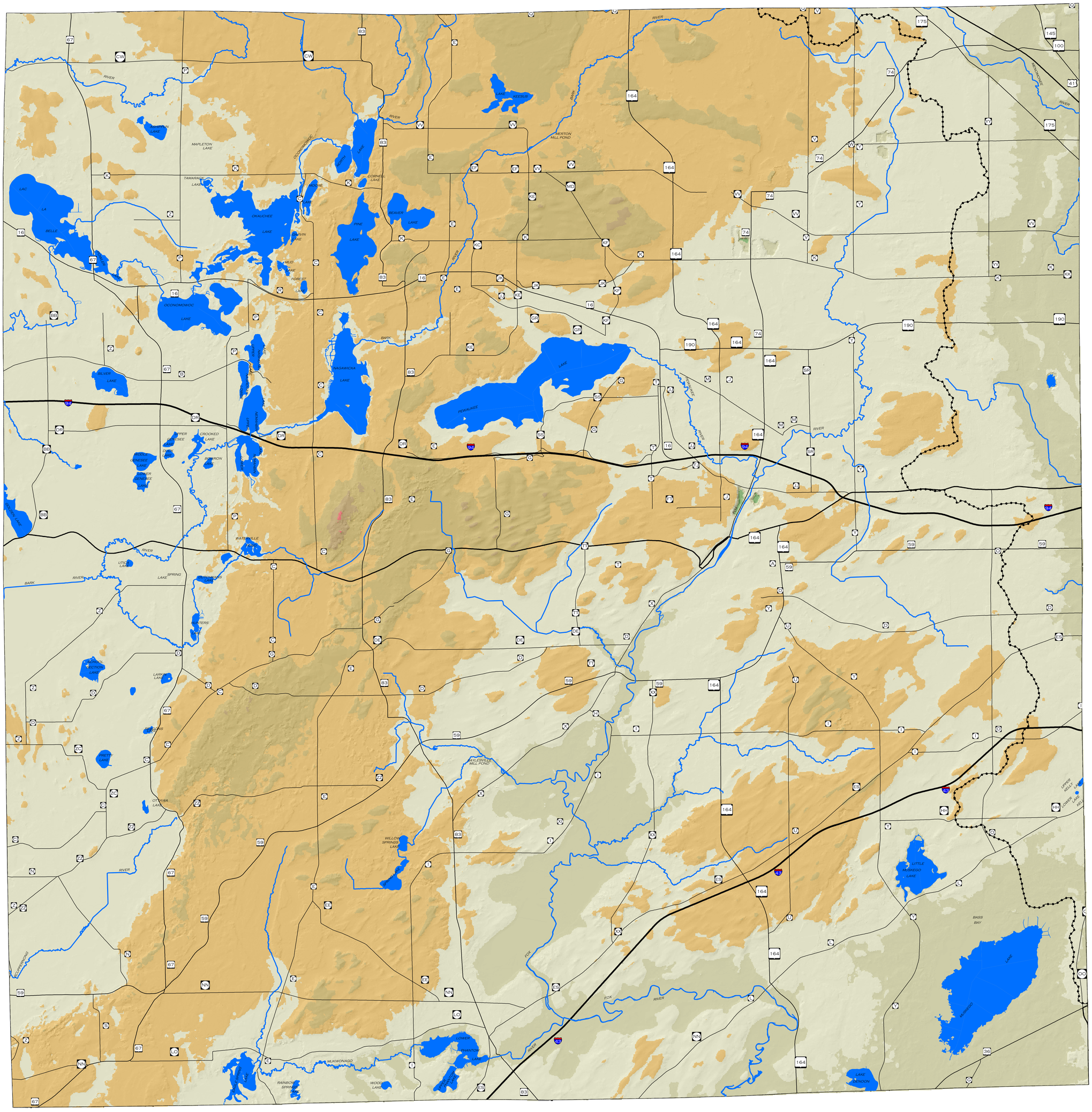

Legend

- <700
- 701-800
- 801-900
- 901-1,000
- 1,001-1,100
- 1,101-1,200
- >1,200
- Sub-Continental Divide
- Lakes
- Rivers and streams
- Interstate Highway
- US Highway
- State Trunk Highway
- County Trunk Highway

Data Sources:

Digital Terrain Model compiled for Waukesha Co. between 1993-2000.

Planimetric Highway network was compiled from March, 2000 Aerial Photography.

Hydrographic features are from WI DNR 1:24000 Hydrographic Database.

Sub-Continental Divide was compiled by SEWRPC and WI Geological and Natural History Survey from 1996 to 1998.

Data collection funded in part by Wisconsin Land Information Program.

Hardware/Software: Omni Tech 1 GHz Workstation on Windows 2000, ArcGIS 8.2 and 3D Analyst. Plotted using an HP1055CM Plotter.

The information and depictions herein are for informational purposes and Waukesha County specifically disclaims accuracy in this reproduction and specifically admonishes and advises that if specific and precise accuracy is required, the same should be determined by procurement of certified maps, surveys, plats, Flood Insurance Studies, or other official means. Waukesha County will not be responsible for any damages which result from third party use of the information and depictions herein or for use which ignores this warning.

N
W E
S

0 0.5 1 1.5 2 2.5 Miles

Can You Find These Features?

1. Sussex Quarries
2. Lapham Peak (Highest Elev. in Co.)
3. Glacial Drumlins
4. Menomonee Falls Landfill
5. Vernon Marsh
6. Muskego Landfill
7. Waukesha Quarry

The Great Seal of Waukesha County

Waukesha County Geographic Information System