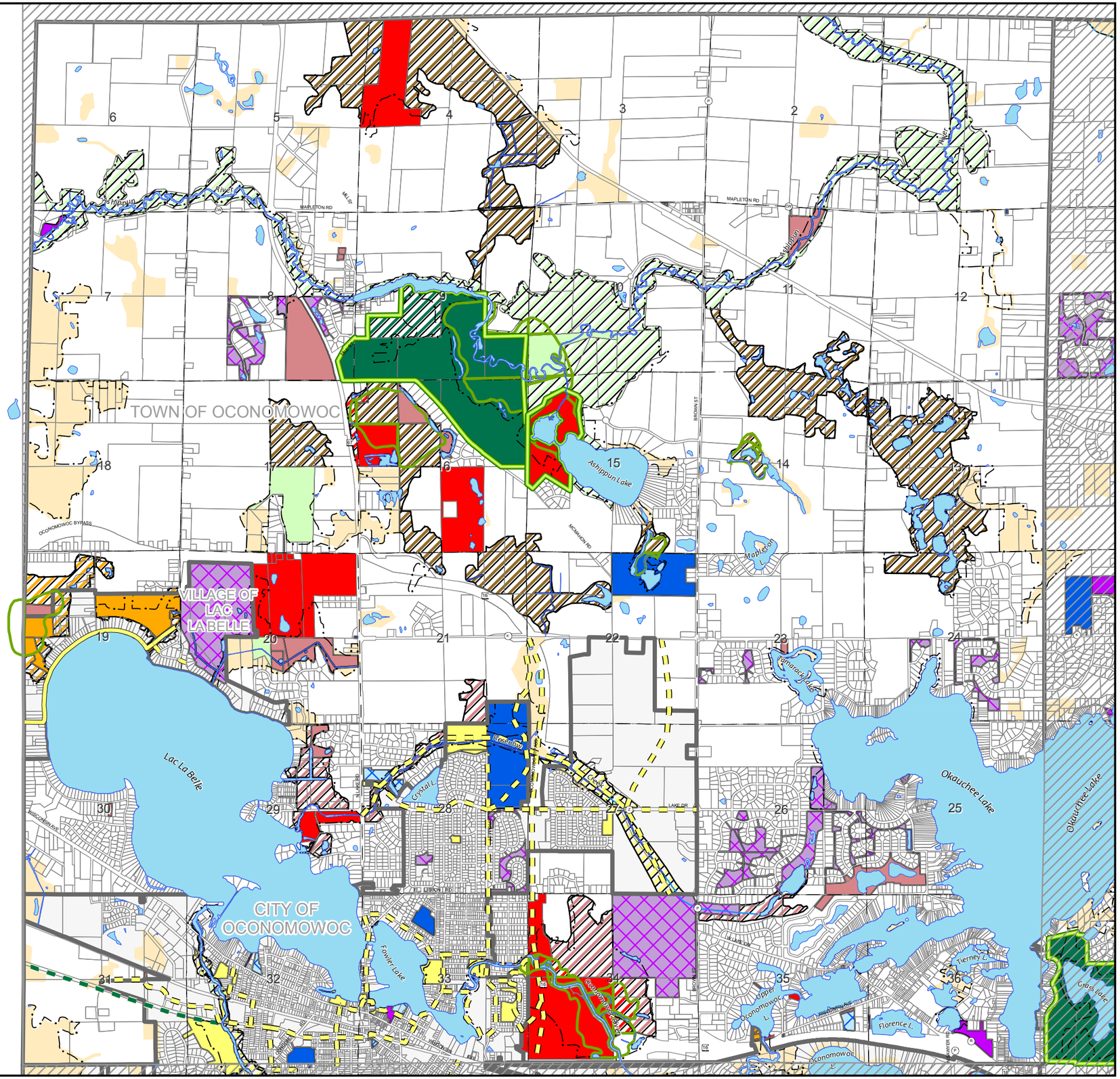

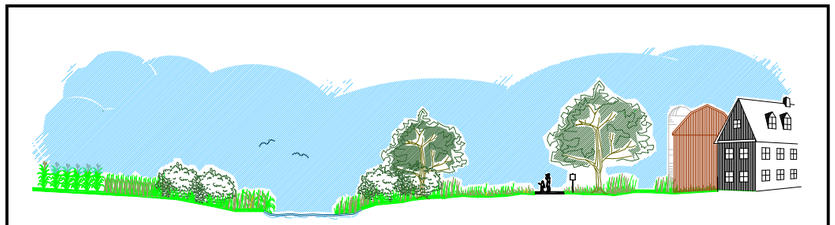

Park and Open Space in Waukesha County

OCONOMOWOC TOWNSHIP

Current Land Ownership

- County Parks
- County Greenway
- State
- City
- Village
- Town
- Non-Profit Agency
- Public School
- Private School
- Private - Open to the Public
- Private - Not Open to the Public

Proposed Land Ownership

- County Parks
- County Greenway
- State
- City
- Village
- Town
- Non-Profit Agency

Existing Trails

- County
- State
- City
- Village
- Town

Proposed Trails

- County
- State
- City
- Village
- Town

Other Lands

- Ultimate County Park Boundary
- Natural Areas (SEWRPC '95)
- Primary Environmental Corridor (SEWRPC '00)
- Open Space Lands to be Protected by Public Land Regulation

N
W E
S

0 1,500 3,000 6,000 9,000 12,000 Feet

Prepared By Waukesha County Parks and Land Use
February 2009