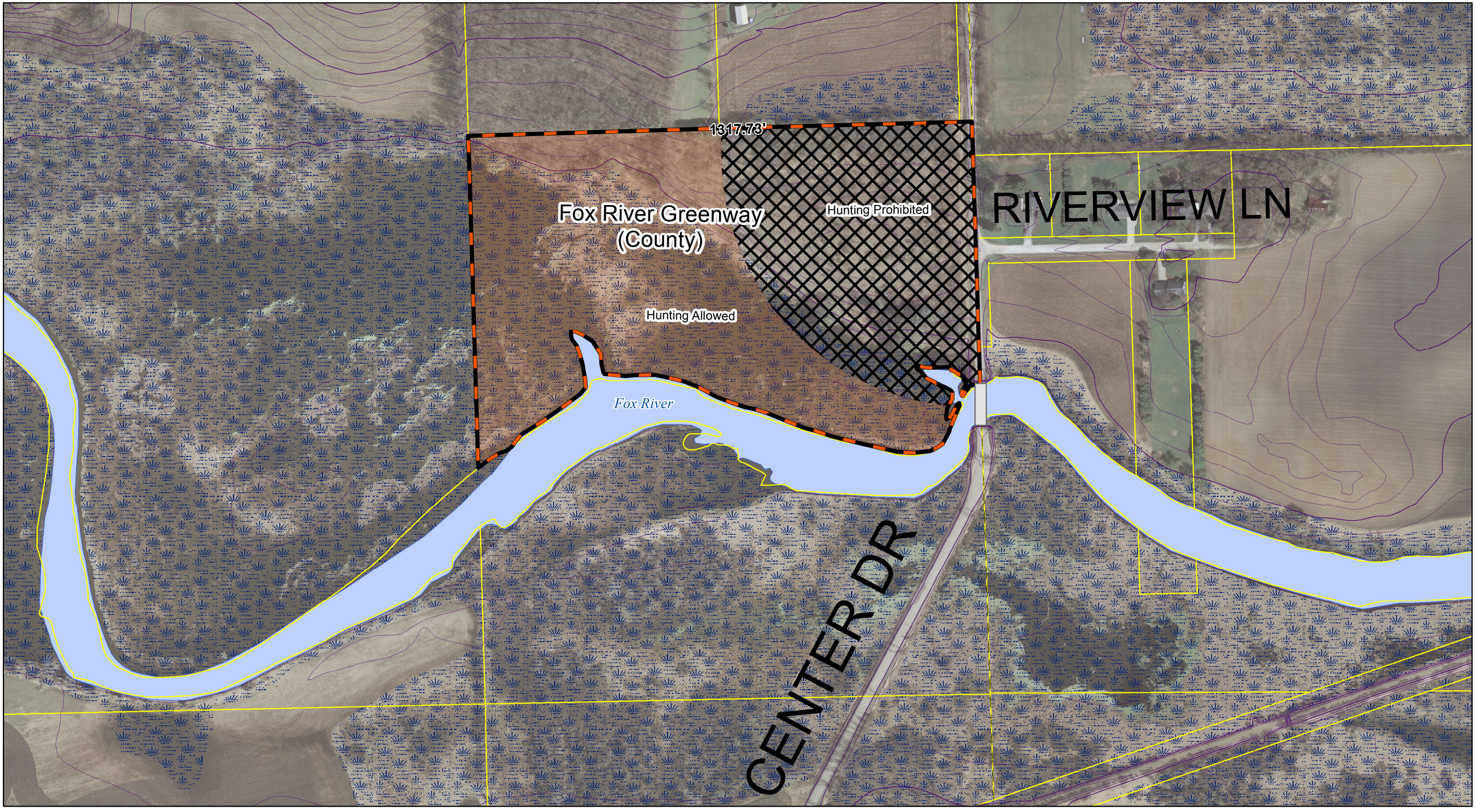

Fox River Greenway - SITE B

Waukesha County
Department of Parks and Land Use

Legend

- County Park Land
- Hunting Allowed (Firearms and Archery)
- Hunting Prohibited
- Parcel Lines

Follow state of Wisconsin and local municipal codes relating to hunting, use of firearms and parking regulations. No warranty, expressed or implied is made regarding accuracy, applicability for a particular use, completeness, or legality of the information depicted on this map.

Motorized vehicle use prohibited on County land.

NORTH

175 87.5 0 175 Feet