ENROLLED ORDINANCE 162-44

PARKING REGULATION – CTH B

WHEREAS Section 349.13 of the Wisconsin Statutes provides that local authorities may regulate the parking, standing and stopping of vehicles along highways under their jurisdiction.

THE COUNTY BOARD OF SUPERVISORS OF THE COUNTY OF WAUKESHA DOES ORDAIN that the following parking regulation shall be in effect upon the placement of proper signs:

> North side of CTH B from a point 1,230 feet west of Dousman Road westerly to a point 1660 feet west of Dousman Road within the Town of Summit – No Parking Anytime.

BE IT FURTHER ORDAINED that this declaration rescinds all other previous restrictions for the above-described portion of the County Trunk Highway System.

PARKING REGULATION – CTH B

Presented by:
Public Works Committee

Kenneth C. Herro, Chair

Joe C. Marchese

Jeffrey A. Morris

NO - Karl Nilson - NO

Karl L. Nilson

Fritz Ruf

David W. Swan

Peter M. Wolff

The foregoing legislation adopted by the County Board of Supervisors of Waukesha County, Wisconsin, was presented to the County Executive on:

Date: 8/31/07, Kathy Nickolaus, County Clerk

The foregoing legislation adopted by the County Board of Supervisors of Waukesha County, Wisconsin, is hereby:
Approved: X
Vetoed: _____

Date: 9-4-07, Daniel P. Vrakas, County Executive

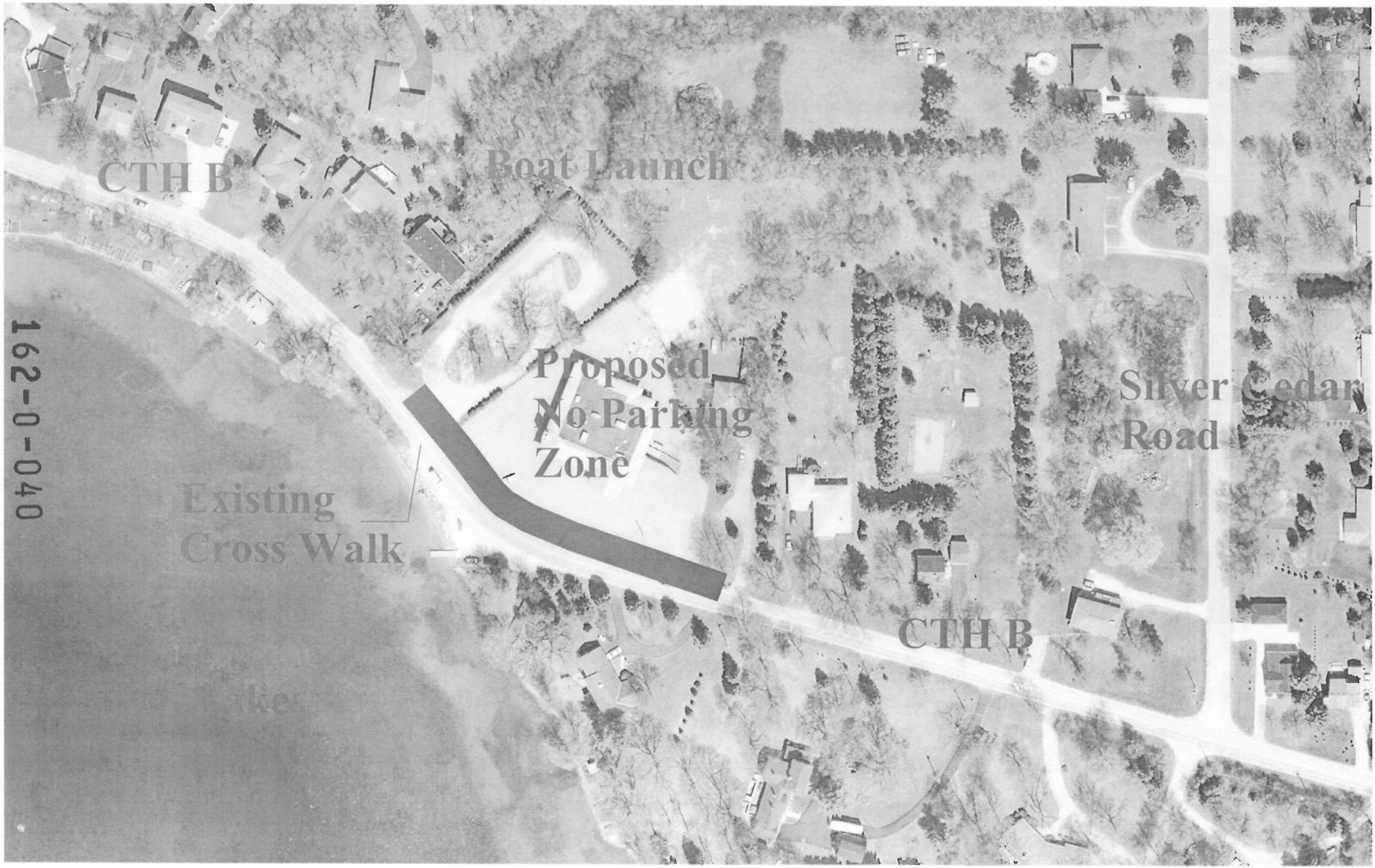
CTH B
Boat Launch
Proposed
No Parking
Zone
Existing
Cross Walk
Silver Cedar
Road
CTH B

162-0-040

WAUKESHA COUNTY BOARD OF SUPERVISORS

V

DATE-08/28/07

(ORD) NUMBER-1620040

1 K. HERRO.....AYE

2 R. THELEN.....AYE

3 T. ROLFS.....AYE

4 R. HUTTON.....

5 J. MARCHESE.....AYE

6 D. BROESCH.....AYE

7 J. JESKEWITZ.....AYE

8 J. DWYER.....AYE

9 P. HAUKOHL.....AYE

10 S. WOLFF.....AYE

11 K. HARENDA.....

12 T. SCHELLINGER....AYE

13 J. MORRIS.....AYE

14 S. WIMMER.....AYE

15 D. SWAN.....AYE

16 R. STEVENS.....AYE

17 J. BEHREND.....AYE

18 B. MORRIS.....AYE

19 W. MITCHELL.....AYE

20 P. WOLFF.....AYE

21 W. KOLB.....AYE

22 G. BRUCE.....

23 J. TORTOMASI.....AYE

24 J. VITALE.....AYE

25 K. CUMMINGS.....AYE

26 F. RUF.....AYE

27 D. PAULSON.....AYE

28 P. JASKE.....AYE

29 T. BULLERMANN.....AYE

30 K. NILSON.....NAY

31 V. STROUD.....AYE

32 P. GUNDRUM.....AYE

33 K. HAMMITT.....AYE

34 R. SINGERT.....NAY

35 P. MEYER.....AYE

TOTAL AYES-30

TOTAL NAYS-02

CARRIED X

DEFEATED_____

UNANIMOUS_____

TOTAL VOTES-32