ENROLLED ORDINANCE 161-28

ESTABLISHMENT OF SPEED ZONE – CTH D – TOWN OF OTTAWA, FORTY-FIVE MILES PER HOUR

WHEREAS Wisconsin Statutes permit local authorities to establish speed zones within certain guidelines.

THE COUNTY BOARD OF SUPERVISORS OF THE COUNTY OF WAUEKSHA DOES ORDAIN that the speed zone on CTH D in the Town of Ottawa is modified as follows:

Forty-five (45) miles per hour on CTH D between STH 67 and CTH C.

BE IT FURTHER ORDAINED that this declaration rescinds all previous restrictions for the above-described portion of the County Trunk Highway System.

ESTABLISHMENT OF SPEED ZONE – CTH D – TOWN OF OTTAWA, FORTY-FIVE MILES PER HOUR

Presented by:
Public Works Committee

No
Kenneth C. Herro, Chair

(NO)
Joe C. Marchese

Absent
Jeffrey A. Morris

NO
Karl L. Nilson

Fritz Ruf

David W. Swan

Absent
Peter M. Wolff

The foregoing legislation adopted by the County Board of Supervisors of Waukesha County, Wisconsin, was presented to the County Executive on:

Date: 8-25-06, Kathy Nickolaus, County Clerk

The foregoing legislation adopted by the County Board of Supervisors of Waukesha County, Wisconsin, is hereby:
Approved: ✓
Vetoed:

Date: 8/28/06, Daniel P. Vrakas, County Executive

WAUKESHA COUNTY BOARD OF SUPERVISORS

V

DATE-08/22/06 (ORD) NUMBER-1610032

1 K. HERRO.....NAY	2 R. THELEN.....NAY
3 T. ROLFS.....	4 R. HUTTON.....NAY
5 J. MARCHESE.....NAY	6 D. BROESCH.....NAY
7 J. JESKEWITZ.....AYE	8 J. DWYER.....AYE
9 P. HAUKOHL.....AYE	10 S. WOLFF.....AYE
11 K. HARENDA.....	12 T. SCHELLINGER....AYE
13 J. MORRIS.....	14 S. WIMMER.....AYE
15 D. SWAN.....AYE	16 R. STEVENS.....AYE
17 J. BEHREND.....AYE	18 B. MORRIS.....AYE
19 W. MITCHELL.....AYE	20 P. WOLFF.....AYE
21 W. KOLB.....AYE	22 G. BRUCE.....AYE
23 J. TORTOMASI.....AYE	24 B. KRAMER.....NAY
25 K. CUMMINGS.....AYE	26 F. RUF.....AYE
27 D. PAULSON.....AYE	28 P. JASKE.....NAY
29 T. BULLERMANN.....AYE	30 K. NILSON.....NAY
31 V. STROUD.....AYE	32 P. GUNDRUM.....NAY
33 K. HAMMITT.....AYE	34 R. SINGERT.....NAY
35 P. MEYER.....AYE	

TOTAL AYES-22 TOTAL NAYS-10

CARRIED X DEFEATED_____

UNANIMOUS_____ TOTAL VOTES-32

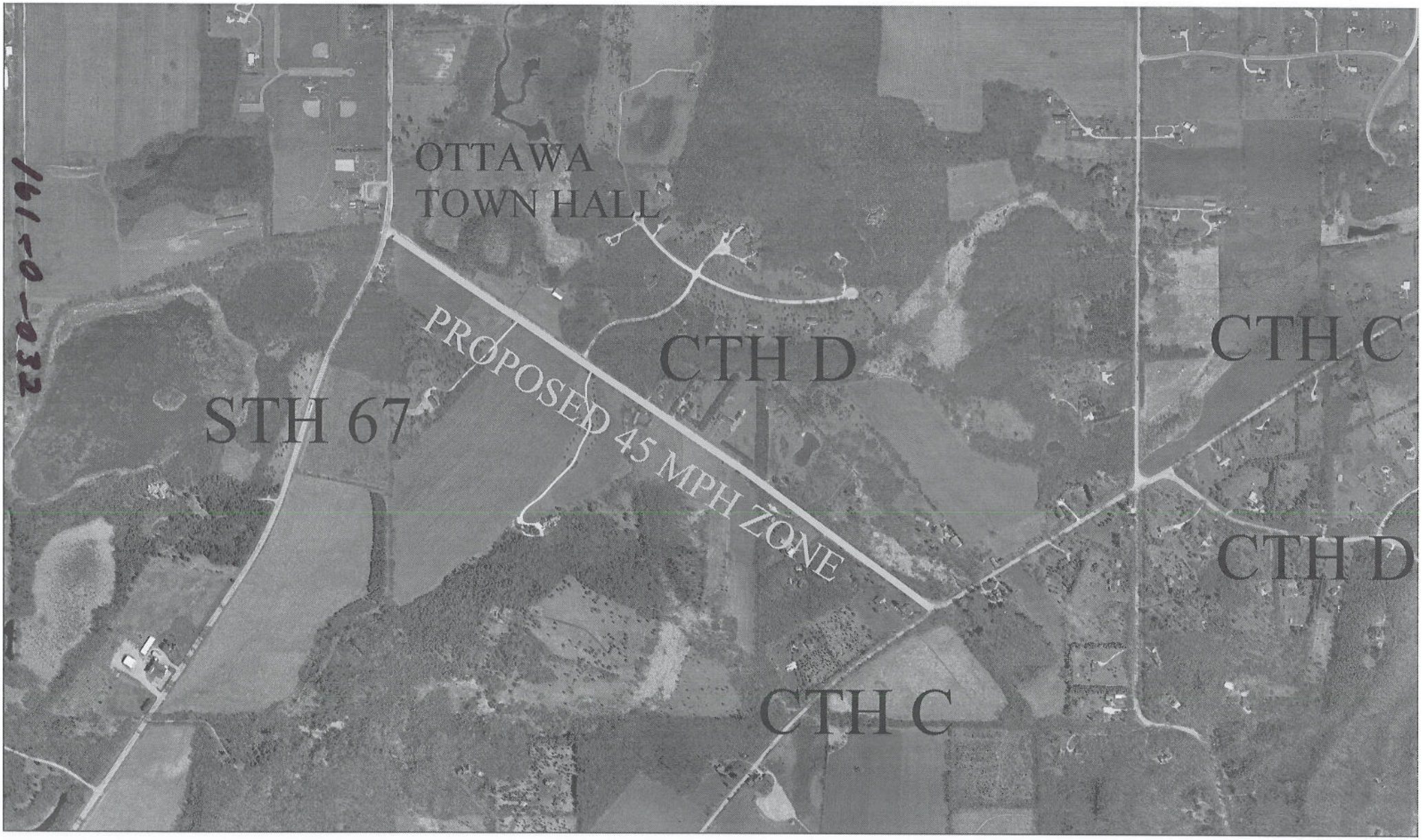
OTTAWA
TOWN HALL
PROPOSED 45 MPH ZONE
CTH D
CTH C
STH 67
CTH D
CTH C

161-10-032