Enrolled 158-49

~~PROPOSED~~ ORDINANCE ~~158-51~~

PARKING REGULATION – C.T.H. "Y"
PIONEER DRIVE TO MUSKEGO POLICE DEPARTMENT

WHEREAS the parking, standing and stopping of vehicles along streets and highways can have a detrimental effect upon capacity and safety, and

WHEREAS Wisconsin Statutes provide that local authorities may regulate the parking, standing and stopping of vehicles along such streets and highways.

THE COUNTY BOARD OF SUPERVISORS OF THE COUNTY OF WAUKESHA DOES ORDAIN that the following parking regulation shall be in effect upon the placement of proper signs:

> The East side of C.T.H. "Y" from Pioneer Drive northerly to a point 250 feet north of Muskego Police Department Driveway in the City of Muskego – No Parking Anytime.

BE IT FURTHER ORDAINED that this declaration rescinds all other previous restrictions for the above described roadway.

Referred on: 07/22/03	File Number: 158-O-048	Referred to: PW

PARKING REGULATION – C.T.H. "Y"
PIONEER DRIVE TO MUSKEGO CITY HALL

Presented by:
Public Works Committee

Richard L. Manke, Chair

James R. Behrend

Genia C. Bruce

Hank Carlson

Karl Nilson

Rodell L. Singert

David W. Swan

The foregoing legislation adopted by the County Board of Supervisors of Waukesha County, Wisconsin, was presented to the County Executive on:

Date: 8-15-03, Kathy Nickolaus
Kathy Nickolaus, County Clerk

The foregoing legislation adopted by the County Board of Supervisors of Waukesha County, Wisconsin, is hereby:
Approved: ✓
Vetoed:

Date: 8-15-03, Daniel M. Finley
Daniel M. Finley, County Executive

158-O-048

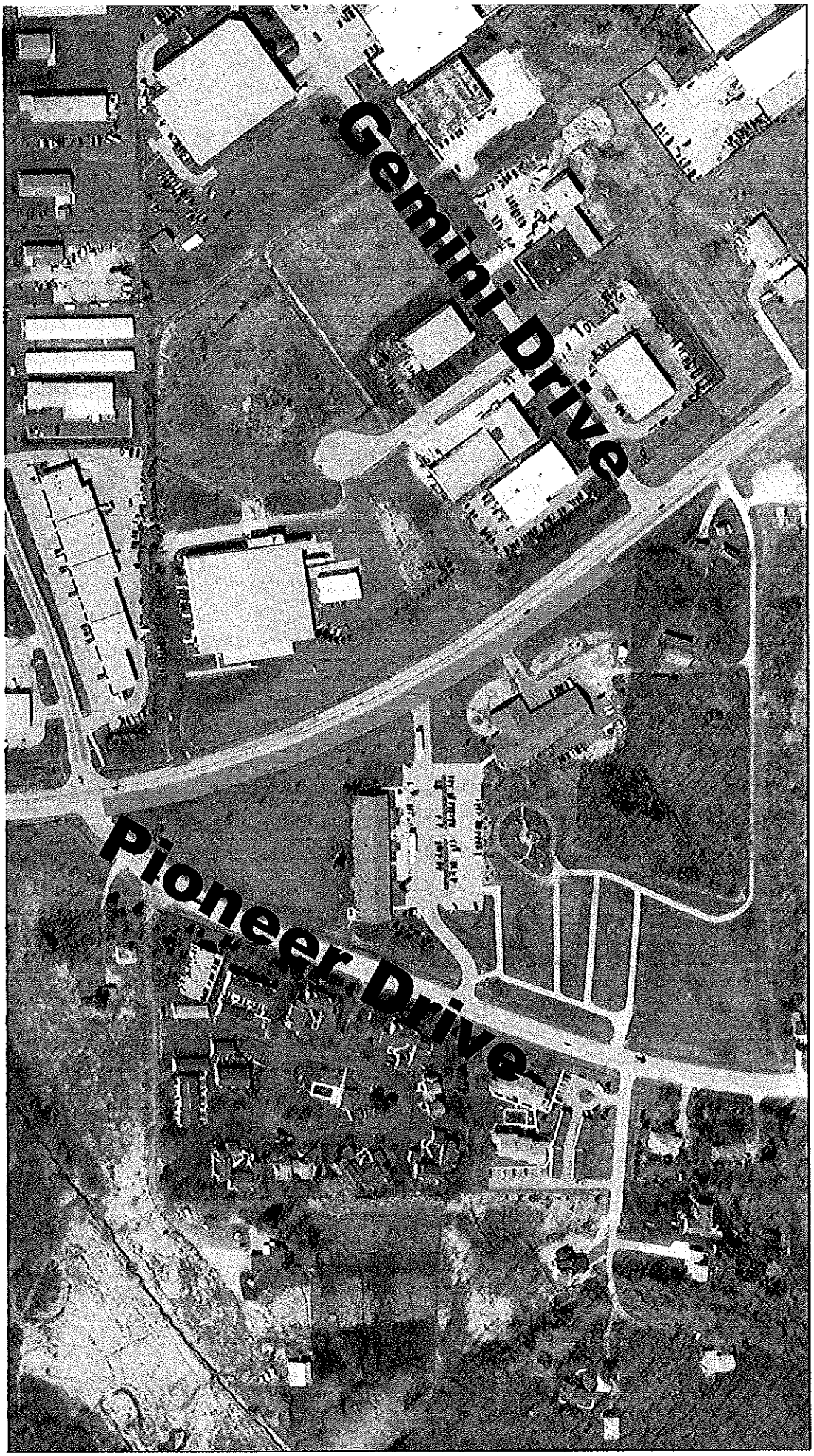

158-0-048

EO 158-49

WAUKESHA COUNTY BOARD OF SUPERVISORS

V

DATE-08/12/03

(ORD) NUMBER-1580048

1 K. HERRO.....AYE

2 R. THELEN.....AYE

3 D. STAMSTA.....AYE

4 H. CARLSON.....AYE

5 J. MARCHESE.....AYE

6 D. BROESCH.....

7 J. JESKEWITZ.....AYE

8 J. DWYER.....AYE

9 P. HAUKOHL.....AYE

10 S. WOLFF.....AYE

11 K. HARENDA.....AYE

12 J. GRIFFIN.....AYE

13 J. MORRIS.....AYE

14 J. LA PORTE.....AYE

15 D. SWAN.....AYE

16 R. MANKE.....AYE

17 J. BEHREND.....AYE

18 B. MORRIS.....AYE

19 W. MITCHELL.....AYE

20 M. KIPP.....AYE

21 W. KOLB.....AYE

22 G. BRUCE.....AYE

23 P. PRONOLD.....AYE

24 A. SILVA.....AYE

25 K. CUMMINGS.....AYE

26 S. KLEIN.....AYE

27 D. PAULSON.....AYE

28 P. JASKE.....AYE

29 M. THOMAS.....AYE

30 K. NILSON.....AYE

31 V. STROUD.....AYE

32 P. GUNDRUM.....AYE

33 D. PAVELKO.....AYE

34 R. SINGERT.....AYE

35 C. SEITZ.....AYE

TOTAL AYES-34

TOTAL NAYS-00

CARRIED X

DEFEATED_____

UNANIMOUS X

TOTAL VOTES-34