Enrolled 158-128

~~PROPOSED~~ ORDINANCE 1~~58-133~~

PARKING REGULATION – C.T.H. "K"

WHEREAS the parking, standing and stopping of vehicles along streets and highways can have a detrimental effect upon capacity and safety, and

WHEREAS Wisconsin Statutes provide that local authorities may regulate the parking, standing and stopping of vehicles along such streets and highways.

THE COUNTY BOARD OF SUPERVISORS OF THE COUNTY OF WAUKESHA DOES ORDAIN that the following parking regulation shall be in effect upon the placement of proper signs:

> Both sides of C.T.H. "K" from a point 1700 feet west of One Mile Road easterly to Brookfield Road in the Village of Menomonee Falls and the City of Brookfield – No Parking Anytime.

BE IT FURTHER ORDAINED that this declaration rescinds all other previous restrictions for the above-described roadway.

Referred on: 01/13/04	File Number: 158-O-129	Referred to: PW

PARKING REGULATION – C.T.H. "K"

Presented by:
Public Works Committee

Richard L. Manke, Chair

James R. Behrend

Genia C. Bruce

Hank Carlson

Karl Nilson

Absent
Rodell L. Singert

David W. Swan

The foregoing legislation adopted by the County Board of Supervisors of Waukesha County, Wisconsin, was presented to the County Executive on:

Date: 2-13-2004, Kathy Nickolaus
Kathy Nickolaus, County Clerk

The foregoing legislation adopted by the County Board of Supervisors of Waukesha County, Wisconsin, is hereby:
Approved: ✓
Vetoed: _____

Date: 2-13-04, D. M. Finley
Daniel M. Finley, County Executive

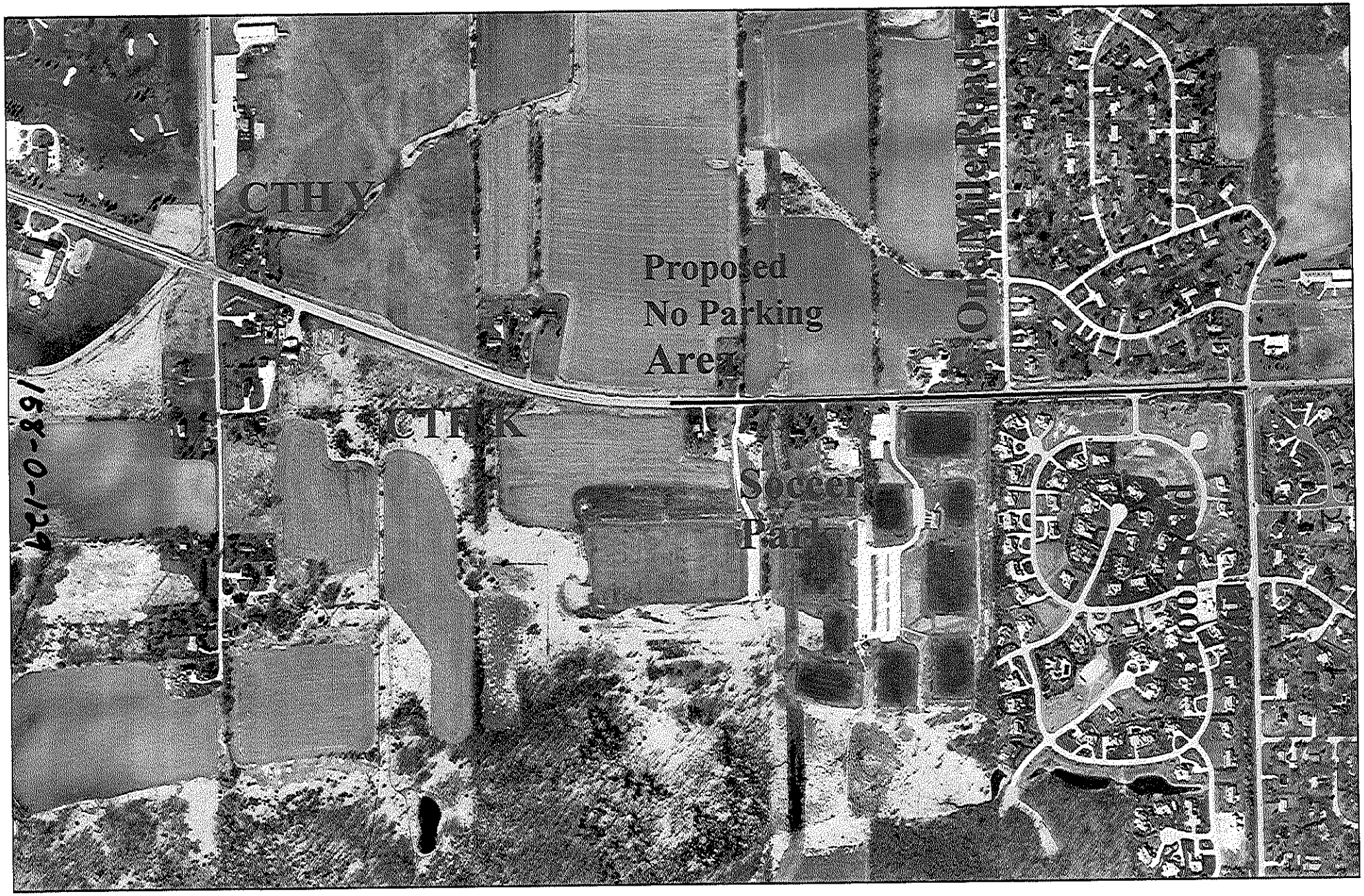
CTH Y
Proposed
No Parking
Area
CTH K
Soccer
Park
One Mile Road

158-0-129

WAUKESHA COUNTY BOARD OF SUPERVISORS

V

DATE-02/10/04 (ORD) NUMBER-1580129

1 K. HERRO.....
2 R. THELEN.....AYE
3 D. STAMSTA.....AYE
4 H. CARLSON.....AYE
5 J. MARCHESE.....
6 D. BROESCH.....AYE
7 J. JESKEWITZ.....AYE
8 J. DWYER.....AYE
9 P. HAUKOHL.....AYE
10 S. WOLFF.....AYE
11 K. HARENDA.....AYE
12 J. GRIFFIN.....
13 J. MORRIS.....AYE
14 J. LA PORTE.....AYE
15 D. SWAN.....
16 R. MANKE.....AYE
17 J. BEHREND.....AYE
18 B. MORRIS.....AYE
19 W. MITCHELL.....AYE
20 M. KIPP.....
21 W. KOLB.....AYE
22 G. BRUCE.....AYE
23 P. PRONOLD.....
24 A. SILVA.....AYE
25 K. CUMMINGS.....AYE
26 S. KLEIN.....AYE
27 D. PAULSON.....AYE
28 P. JASKE.....AYE
29 M. THOMAS.....AYE
30 K. NILSON.....AYE
31 V. STROUD.....AYE
32 P. GUNDRUM.....AYE
33 D. PAVELKO.....AYE
34 R. SINGERT.....AYE
35 C. SEITZ.....AYE

TOTAL AYES-29 TOTAL NAYS-00

CARRIED_____ DEFEATED_____

UNANIMOUS X TOTAL VOTES-29