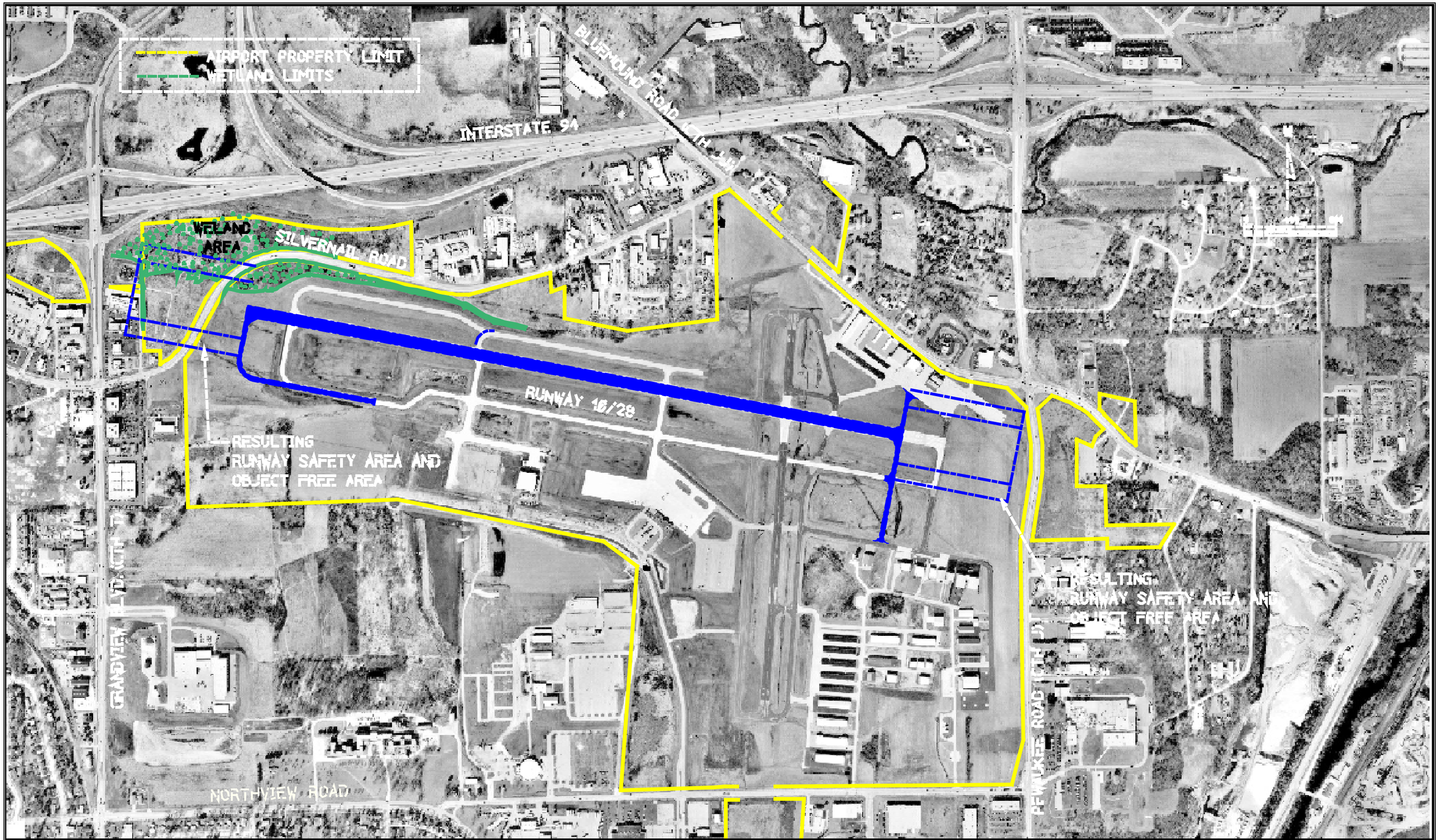

WAUKESHA COUNTY AIRPORT CRITES FIELD

CONCEPTUAL RUNWAY SHIFT TO WEST TO IMPROVE RUNWAY 28 SAFETY AREA

SOURCE: Mead & Hunt, Inc.

$FILEARBHEV$

...\posters\runway28shift.dgn 4/29/2004 10:28:35 AM