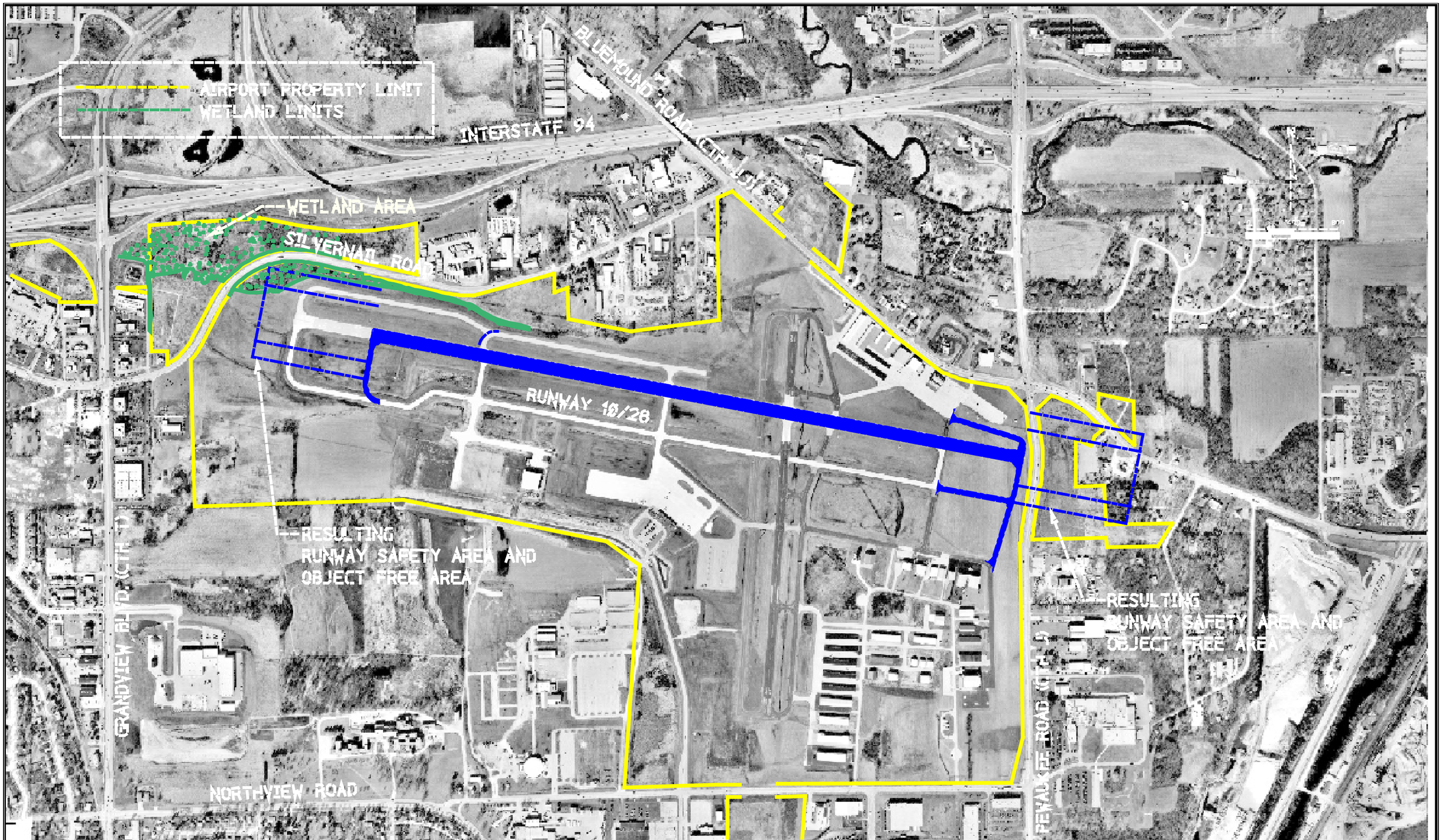

SOURCE: Mead & Hurt, Inc.

WAUKESHA COUNTY AIRPORT CRITES FIELD

CONCEPTUAL RUNWAY SHIFT TO EAST TO IMPROVE RUNWAY 10 SAFETY AREA

$FILEABBREV$

...\posters\runway10shift.dgn 4/29/2004 10:27:49 AM