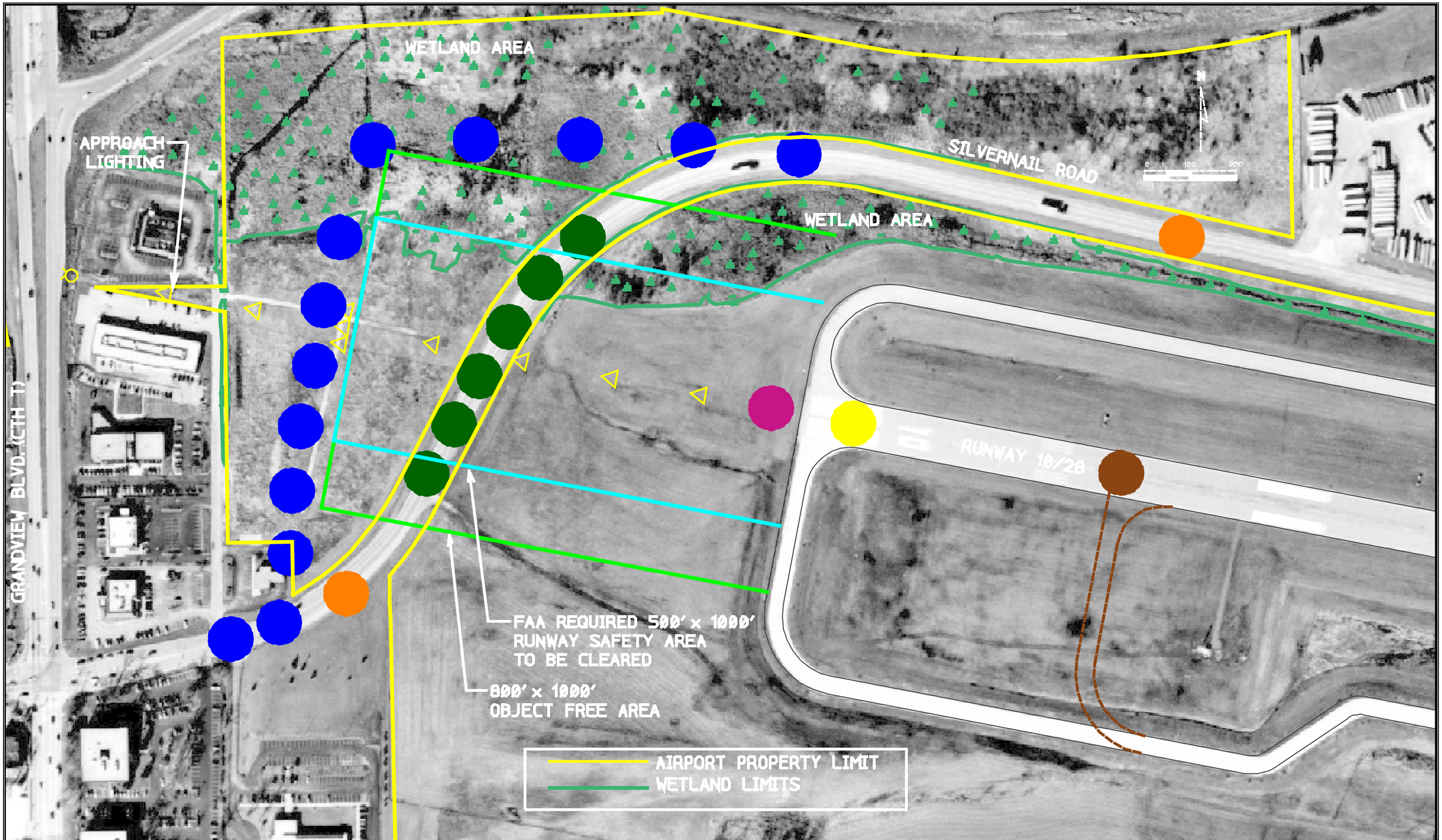

SOURCE: Mead & Hunt, Inc.

WAUKESHA COUNTY AIRPORT CRITES FIELD

CONCEPTUAL RUNWAY 10 SAFETY AREA ALTERNATIVES

$FILEABBREV$

...\runway 10 safety area.dgn 4/29/2004 10:14:32 AM