Groundwater Contamination Potential

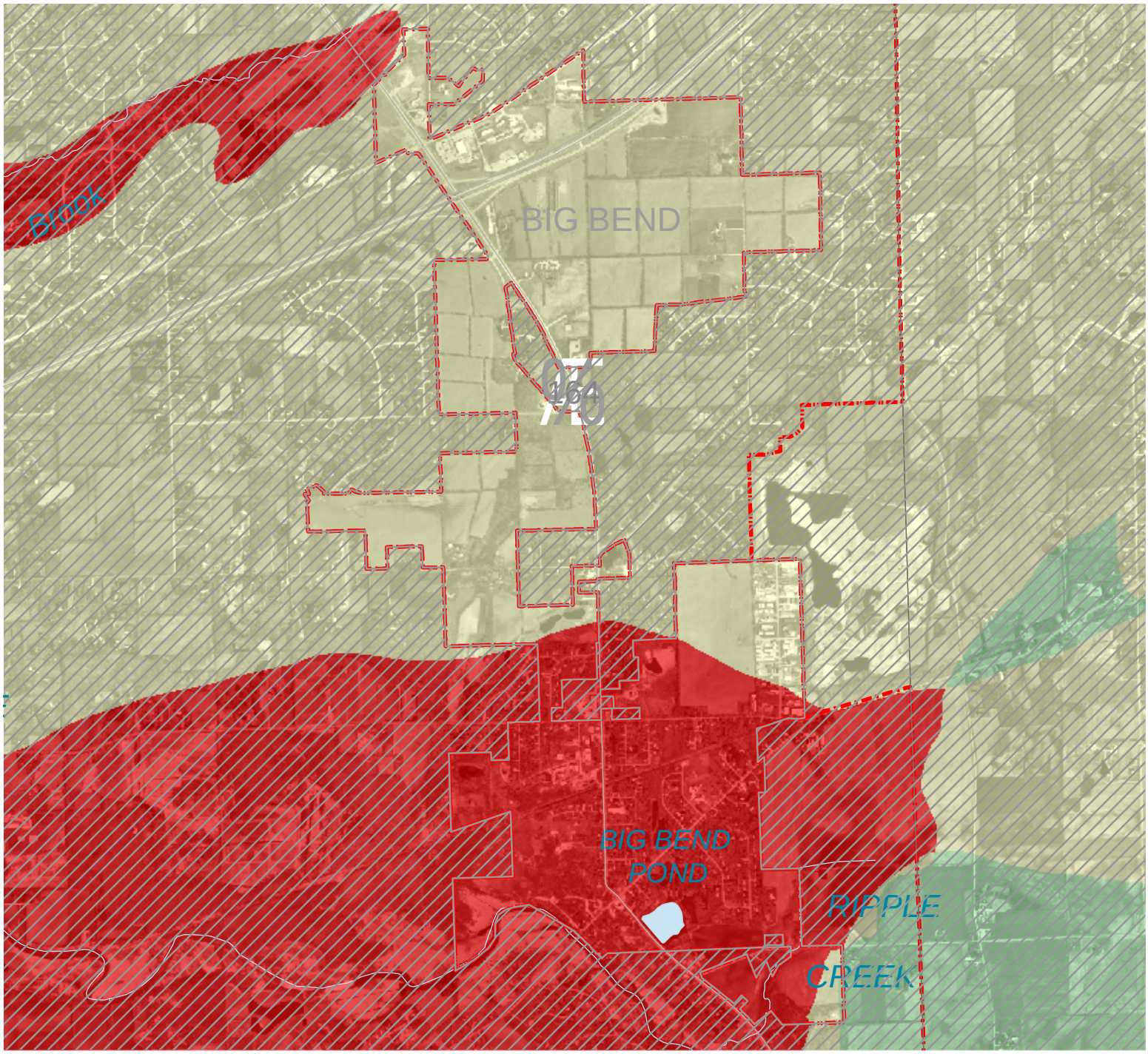

VILLAGE OF BIG BEND

Legend

- High Contamination Potential
- Medium Contamination Potential
- Low Contamination Potential
- Area outside municipality

3

0 2,000 Feet

0 0.25 Miles

Source: SEWRPC, WGNHS & Waukesha County