

Project Summary: October 8, 2020

2722-07-02

County Trunk Highway O • Moorland Road

W. Beloit Road (CTH I) to W. National Avenue (CTH ES)

City of New Berlin

Project Overview

In 2020, Waukesha County began a study of Moorland Road between Beloit Road and National Avenue in the City of New Berlin. The transportation improvement is being studied to address growing local and regional traffic volumes, and to enhance traffic flow and safety.

This 1.4-mile long project involves the **pavement replacement** of the existing roadway core of Moorland Road and to bring it up to current safety standards. In addition to replacing the existing pavement, additional improvements **may include**

- reconfiguring intersections to improve safety and lane capacity,
- replacing traffic signals,
- minor grading, and
- storm water improvements.

Note: The feasibility of incorporating sidewalks and bicycle accommodations for one or both sides of the roadway will be evaluated.

Access to businesses and residential properties adjacent to Moorland Road will be maintained during construction.

Project Funding

Reconstructing this segment of Moorland Road is part of the county's capital program. The project is being built through the Wisconsin Department of Transportation's (WisDOT) **Surface Transportation Program - Urban** (STP-U), which allows federal funding for a wide range of transportation-related activities, including projects on higher-function local roads not on the State Trunk Highway system, and local safety improvements.

For a STP-U project, Waukesha County, WisDOT, and the Federal Highway Administration will coordinate and review design and construction. All entities have committed funds to design and build the project. Also, City of New Berlin will participate in funding of requested amenities for the project that may include sidewalks, street lighting, and / or other features.

Anticipated Schedule

Data Gathering and Design – Summer 2020 to August 2022

Public Involvement Meeting #1 – November 2020

Public Involvement Meeting #2 – Winter 2021

Real Estate Acquisition – Fall 2021

Project LET – January/February 2023

Construction – Spring 2023

Project Contacts

Ed Hinrichs, P.E.

Project Manager

Waukesha County

262-548-7740

EHinrichs@WaukeshaCounty.gov

Rachel DeSombre, P.E.

Project Manager

raSmith, Inc.

262-317-3311

Rachel.DeSombre@raSmith.com

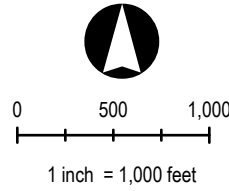
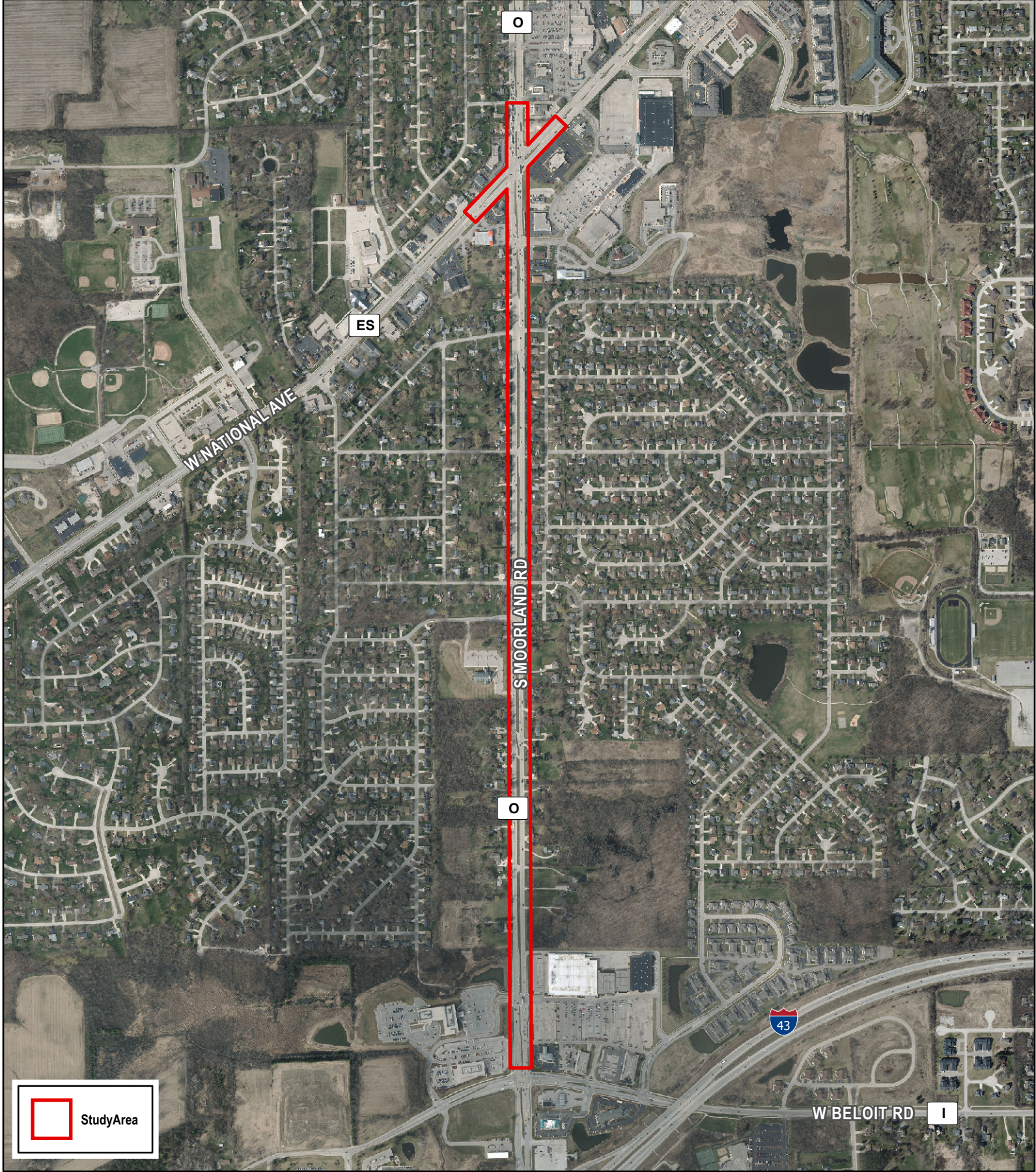

MOORLAND RD
BELOIT RD to NATIONAL AVE
STATE PROJECT ID: 2722-07-02
WAUKESHA COUNTY, WISCONSIN