



Moorland Road
WAUKESHA COUNTY

Moorland Road (County O) Reconstruction Project

PROJECT UPDATE



Westbound National Avenue between 159th Street and Coffee Road to Close

Waukesha County, in partnership with the Wisconsin Department of Transportation (WisDOT), is underway with reconstructing Moorland Road (County O) between Beloit Road (County I) and National Avenue (County ES). The following work is scheduled as part of this project.

Beginning Monday, March 11 2024:

- Westbound National Avenue between 159th Street and Coffee Road is scheduled to close to traffic until early May, while crews reconstruct the eastbound lanes of National Avenue.
- Eastbound National Avenue is scheduled to be reduced to one lane and shifted to the current westbound lanes between 159th Street and Coffee Road until early May, while crews complete reconstruction of National Avenue.
- Short-term lane and shoulder closures are scheduled on Moorland Road between Beloit Road and National Avenue, while crews complete sidewalk installation, and restoration

Access to businesses and residences will be maintained.

Detour Route

Motorists traveling west on National Avenue are encouraged to use Coffee, Moorland and Beloit roads to get around the closure.

Please note that all work is weather dependent and subject to change.



LEARN MORE

Find more information about this project online at:
www.waukeshacounty.gov/DPW/ENG/MoorlandRd-ItoES

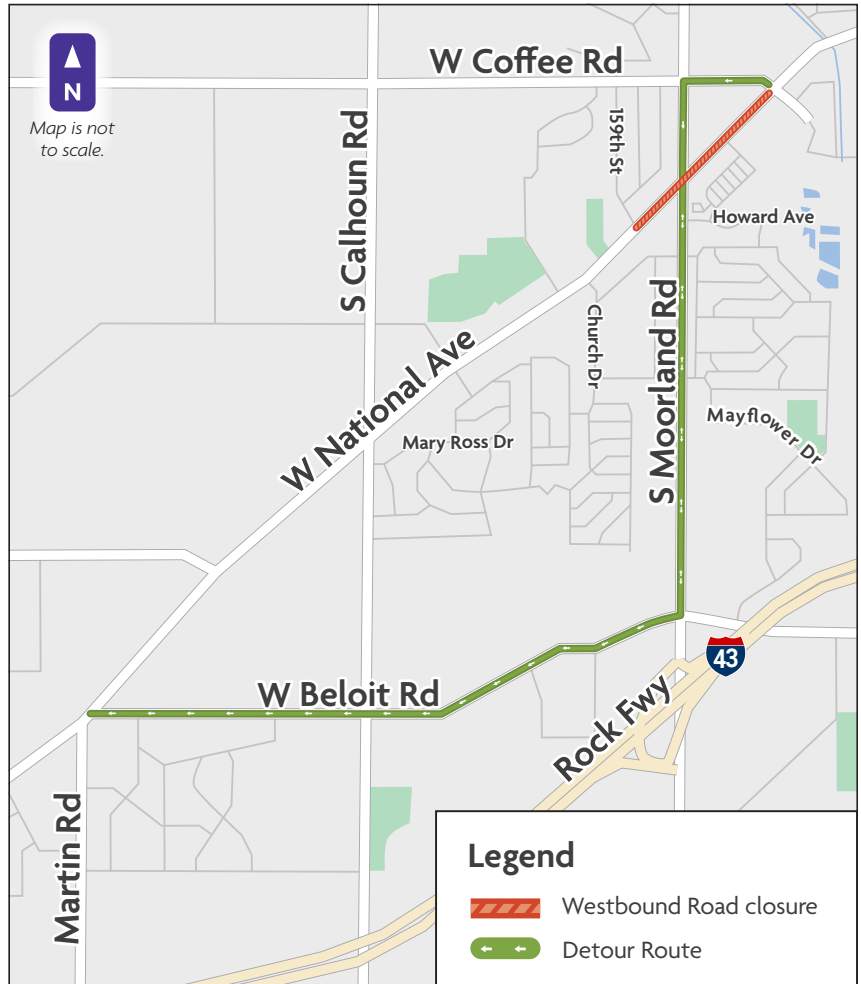

To receive project updates and for more information, please contact the Public Involvement Team:

Email
ConnectSE@devorpr.com

Phone
262-933-0467

The project team thanks you for your patience and cooperation throughout this project!



Moorland Road
WAUKESHA COUNTY

Moorland Road (County O) Reconstruction Project

PROJECT UPDATE



Moorland Road to Reopen

Waukesha County, in partnership with the Wisconsin Department of Transportation (WisDOT), is underway reconstructing Moorland Road (County O) between Beloit Road (County I) and National Avenue (County ES). The following work is scheduled as part of this project.

Beginning Friday, December 22, 2023:

- Moorland Road is scheduled to reopen to four lanes of traffic. The 25 mile per hour speed limit will remain in areas of the project as work continues.
- Left turn lanes to Beloit Road and National Avenue from Moorland Road are scheduled to reopen.
- Target Drive and Howard Avenue remain open with right in and right out only while crews complete intersection work.
- The intersection of Moorland Road at Howard Ave is scheduled to reopen in about one week.
- Short-term lane closures are scheduled on Moorland Road through January 2024 as crews complete electrical and punch list work.
- Churchview Drive will permanently remain right in and right out.

Project work is scheduled to resume in Spring 2024. Work planned in 2024 includes the reconstruction of eastbound National Ave between 159th Street and Coffee Road, traffic signal installation, sidewalk completion, and site restoration.



LEARN MORE

Find more information about this project online at:
www.waukeshacounty.gov/DPW/ENG/MoorlandRd-ItoES

To receive project updates and for more information, please contact the Public Involvement Team:

Email
ConnectSE@devorpr.com

Phone
262-933-0467

The project team thanks you for your patience and cooperation throughout this project!



Motorists visiting Froedtert Moorland Reserve Health Center are encouraged to use the driveway on Beloit Road for access.

All work is weather dependent and subject to change.



PROJECT UPDATE

Moorland Road
WAUKESHA COUNTY

Moorland Road Traffic to Be Shifted/Westbound National Ave to Reopen

Waukesha County, in partnership with the Wisconsin Department of Transportation (WisDOT), is underway with reconstructing Moorland Road (County O) between Beloit Road (County I) and National Ave (County ES). The following work is scheduled as part of this project.

Beginning Wednesday, December 13, 2023:

- Southbound traffic on Moorland Road is scheduled to be shifted to the newly paved southbound lanes.
- Moorland Road will be one lane of traffic in each direction while crews complete work in the median.
- Mayflower Drive west of Moorland Road is scheduled to reopen to traffic.
- Churchview, Target and Mark drives, west of Moorland Road, are scheduled to reopen to traffic with right in right out only access.

Access to Target stores and hospital from Beloit Road remains.

Beginning Thursday, December 14, 2023:

- Westbound National Ave is scheduled to reopen to traffic between 159th Street and Coffee Road.

Access to businesses and residences will be maintained.

Please note that all work is weather dependent and subject to change.



LEARN MORE

Find more information about this project online at:
www.waukeshacounty.gov/DPW/ENG/MoorlandRd-ItoES

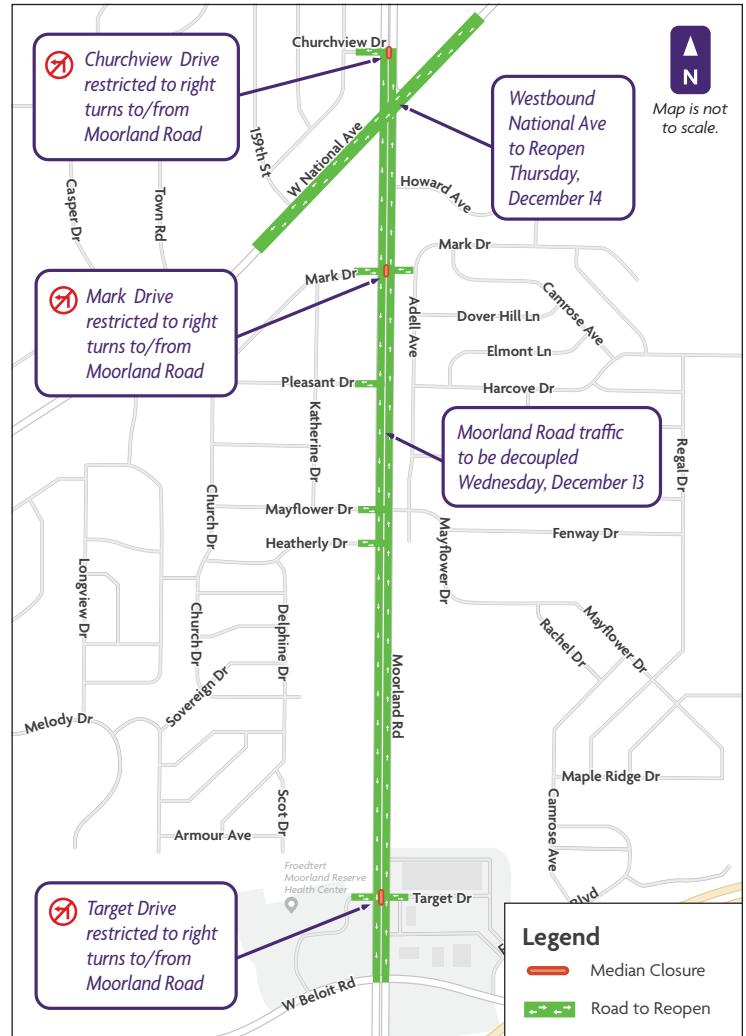

To receive project updates and for more information, please contact the Public Involvement Team:

Email
ConnectSE@devorpr.com

Phone
262-933-0467

The project team thanks you for your patience and cooperation throughout this project!



PROJECT UPDATE



Moorland Road
WAUKESHA COUNTY

PLEASANT DRIVE WEST OF MOORLAND TO CLOSE

November 2023

Waukesha County, in partnership with the Wisconsin Department of Transportation (WisDOT), is underway with reconstructing Moorland Road (County O) between Beloit Road (County I) and National Ave (County ES). The following work is scheduled as part of this project.

Beginning Thursday morning November 9, 2023:

- Pleasant Drive, west of Moorland Road, is scheduled to close through late November 2023 while crews reconstruct the intersection.
- Heatherly and Mark drives are scheduled to remain closed. Motorists are encouraged to use Mayflower and Church drives to get around the closures.

Access to businesses and residences will be maintained.

Please note that all work is weather dependent and subject to change.



LEARN MORE

Find more information about this project online at:

www.waukeshacounty.gov/DPW/ENG/MoorlandRd-ItoES

To receive project updates and for more information, please contact the Public Involvement Team:

Email
ConnectSE@devorpr.com

Phone
262-933-0467

The project team thanks you for your patience and cooperation throughout this project!





Moorland Road
WAUKESHA COUNTY

Moorland Road (County O) Reconstruction Project

PROJECT UPDATE



Westbound National Avenue between 159th Street and Coffee Road to Close

Waukesha County, in partnership with the Wisconsin Department of Transportation (WisDOT), is reconstructing Moorland Road (County O) between Beloit Road (County I) and National Avenue (County ES). The following work is scheduled as part of this reconstruction.

Beginning Tuesday, September 12, 2023:

- Traffic on Moorland Road is scheduled to be shifted to the newly paved northbound lanes while crews reconstruct the southbound lanes.
- Westbound National Ave between 159th Street and Coffee Road remains closed long-term. One eastbound lane of traffic will be maintained.
- Heatherly and Mark drives are scheduled to close to traffic west of Moorland Road. Use Pleasant and Mayflower drives for access west of Moorland Road.
- Driveway for Froedtert Moorland Health Center to close for intersection construction. Use the driveway on Beloit Road for access.
- Mark Drive and the Target driveways along the east side of Moorland Road are scheduled to reopen to traffic. Access will be right-turn only to and from Moorland Road.

Access to all businesses and residences will be maintained.

Please note that all work is weather dependent and subject to change.



LEARN MORE

Find more information about this project online at:
www.waukeshacounty.gov/DPW/ENG/MoorlandRd-ItoES/

To receive project updates and for more information, please contact the Public Involvement Team:

Email
ConnectSE@devorpr.com

Phone
262-933-0467

The project team thanks you for your patience and cooperation throughout this project!

Detour Route

Motorists traveling westbound on National Avenue are encouraged to use Coffee, Moorland, and Beloit roads to get around the closure.

Trucks are prohibited from turning at the intersection of Moorland Road at National Avenue and are encouraged to use Moorland Road and Beloit Road to access eastbound and westbound National Avenue.





PROJECT UPDATE



Westbound National Avenue Traffic Switch Between 159th Street and Coffee Road

Waukesha County, in partnership with the Wisconsin Department of Transportation (WisDOT), is reconstructing Moorland Road (County O) between Beloit Road (County I) and National Avenue (County ES). The following work is scheduled as part of this reconstruction.

Beginning Thursday, August 31, 2023:

- Traffic on eastbound National Avenue is scheduled to be shifted to the current eastbound lanes between 159th Street and Coffee Road while crews complete the reconstruction of northbound Moorland Road at National Avenue.
- Eastbound traffic on National Avenue is scheduled to be reduced to one lane between 159th Street and Coffee Road.
- Bidirectional traffic continues in the southbound Moorland Road lanes between Beloit Road and National Avenue.
- Howard Ave east of Moorland Road is scheduled to reopen to traffic.

Detour Route:

- ➔ Motorists traveling westbound on National Avenue are encouraged to use Coffee, Moorland and Beloit roads to get around the closure.

Trucks are prohibited from turning at the intersection of Moorland Road at National Avenue and are encouraged to use Moorland and Beloit roads to access eastbound and westbound National Avenue.

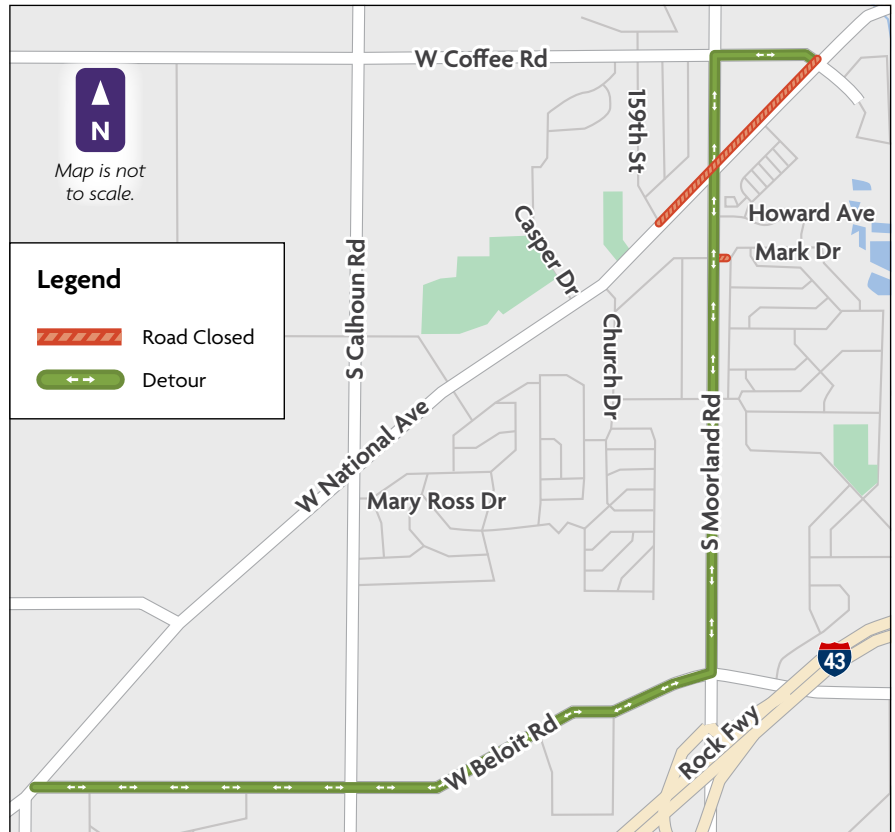

Access to businesses and residences will be maintained.

Please note that all work is weather dependent and subject to change.



LEARN MORE

Find more information about this project online at:
www.waukeshacounty.gov/DPW/ENG/MoorlandRd-ItoES

To receive project updates and for more information, please contact the Public Involvement Team:

Email
ConnectSE@devorpr.com

Phone
262-933-0467

The project team thanks you for your patience and cooperation throughout this project!



PROJECT UPDATE

Moorland Road
WAUKESHA COUNTY

Mayflower Drive to Reopen, Mark Drive Scheduled to Close East of Moorland Road

Waukesha County, in partnership with the Wisconsin Department of Transportation (WisDOT), is underway reconstructing Moorland Road (County O) between Beloit Road (County I) and National Avenue (County ES). The following work is scheduled as part of this reconstruction.

Beginning Friday, August 25, 2023:

- Mayflower Drive east of Moorland Road is scheduled to reopen to traffic.
- Mark Drive is scheduled to close to traffic east of Moorland Road until mid-September while crews reconstruct the intersections.
- Bidirectional traffic will continue in the Moorland Road southbound lanes will continue during this stage.

Access to businesses and residences will be maintained.

Trucks will be prohibited from turning at the intersection of Moorland Road and National Avenue. Truck drivers are encouraged to use Moorland and Beloit roads to access eastbound and westbound National Avenue.

Please note that all work is weather dependent and subject to change.



The project team thanks you for your patience and cooperation throughout this project!



LEARN MORE

Find more information online at:
www.waukeshacounty.gov/DPW/ENG/MoorlandRd-ItoES

To receive project updates and for more information, please contact the Public Involvement Team:



Email
ConnectSE@devorpr.com



Phone
262-933-0467



Moorland Road
WAUKESHA COUNTY

Moorland Road (County O) Reconstruction Project

PROJECT UPDATE



Westbound National Avenue between 159th Street and Coffee Road to Close

Waukesha County, in partnership with the Wisconsin Department of Transportation (WisDOT), is reconstructing Moorland Road (County O) between Beloit Road (County I) and National Avenue (County ES). The following work is scheduled as part of this reconstruction.

Beginning Monday, August 21, 2023:

- Westbound National Ave between 159th Street and Coffee Road is scheduled to close to traffic until fall for intersection reconstruction. Access to businesses will be maintained east of Moorland Road.
- Eastbound National Avenue is scheduled to be reduced to one lane to allow for the reconstruction of Moorland Road across National Avenue.
- Southbound Moorland Road traffic lanes will continue to be bidirectional during this stage.

Please note that all work is weather dependent and subject to change.

Access to businesses and residences will be maintained.

Detour Route

Motorists traveling west on National Avenue are encouraged to use Coffee, Moorland and Beloit roads to get around the closure.

Trucks will be prohibited from turning at the intersection of Moorland Road at National Avenue and are encouraged to use Moorland Road and Beloit Road to access eastbound and westbound National Avenue.



LEARN MORE

Find more information about this project online at:
www.waukeshacounty.gov/DPW/ENG/MoorlandRd-ItoES/

To receive project updates and for more information, please contact the Public Involvement Team:

Email
ConnectSE@devorpr.com

Phone
262-933-0467

The project team thanks you for your patience and cooperation throughout this project!





PROJECT UPDATE

West Beloit Road to West National Avenue



Waukesha County, in partnership with the Wisconsin Department of Transportation (WisDOT), is underway with reconstructing Moorland Road (County O) between Beloit Road (County I) and National Avenue (County ES). The following work has begun as part of this project.

Beginning June 8, 2023:

- Northbound traffic has been shifted to the existing southbound lanes while crews reconstruct the northbound lanes.

One lane of traffic will be maintained in each direction.

- Howard Avenue, Target and Mayflower drives are closed to traffic east of Moorland Road while crews reconstruct the intersections.

The intersection of Moorland Road and Mark Drive will remain open during this stage.

Access to businesses and residences will be maintained.

Please note that all work is weather dependent and subject to change.



LEARN MORE

Find more information about this project online at:
www.waukeshacounty.gov/DPW/ENG/MoorlandRd-ItoES/

To receive project updates and for more information, please contact the Public Involvement Team:

Email
ConnectSE@devorpr.com

Phone
262-933-0467

The project team thanks you for your patience and cooperation throughout this project!

