



Moorland Road Pavement Replacement PROJECT UPDATE



West Beloit Road to
West National Avenue
Pavement Replacement | Waukesha County



You're Invited: Virtual Public Meeting via Zoom – 5:30 pm on November 12, 2020

The Waukesha County Department of Public Works is in the planning phase for the pavement replacement of 1.4-miles of CTH O (Moorland Road) to bring it up to current standards. Improvements will include: replacing the existing concrete pavement, reconfiguring intersections to improve safety, replacing older traffic signals, minor grading, and storm water improvements. The feasibility for incorporating sidewalks will also be evaluated.

The focus of this meeting will be to hear the community's input regarding roadway design alternatives. The alternatives being presented were developed using design criteria required by the Wisconsin Department of Transportation for use on projects that will utilize federal funding. We are looking for feedback from the project stakeholders on design elements including sidewalks, access modifications, and right-of-way/construction impacts.

The meeting will be held via Zoom on November 12, 2020 with a presentation starting at 5:30 pm that will allow participants to submit questions through a chat window during the meeting. Questions may also be submitted to **MaryBeth.Pettit@graef-usa.com** prior to the meeting date and they will be addressed during the live meeting.

To join the **Zoom meeting** on-line: please go to the Zoom Website: <https://zoom.us/> - use the join meeting button to type in Meeting ID **832 4209 8374** Password **222658**

Displays will also be available starting November 2nd in the City of New Berlin at the following locations:

- **City Hall, 3805 S. Casper Drive, New Berlin, WI 53151**
- **New Berlin Public Library, 15105 Library Lane, New Berlin, WI 53151**

Study Alternatives

The project will study the feasibility of adding bicycle and pedestrian accommodations to one or both sides of the roadway. Alternatives will consider moving curb lines to allow for the inclusion of parking, bicycle accommodations and sidewalk. Strip takings of right-of-way acquisition are anticipated to accommodate the proposed sidewalk location.

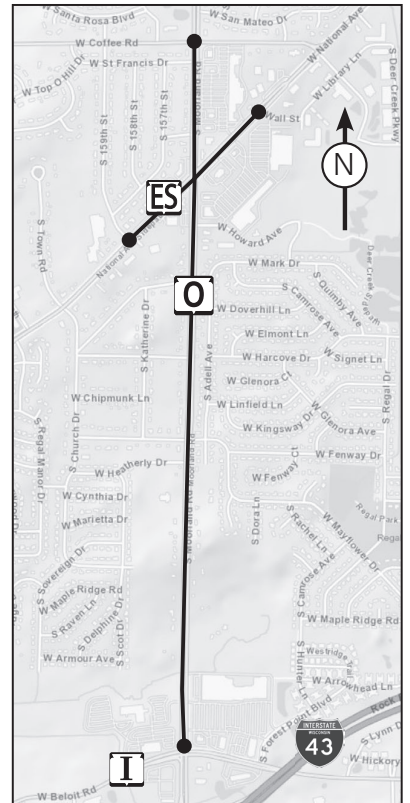



GRAEF
275 West Wisconsin Ave. Suite 300
Milwaukee, WI

FIRST CLASS MAIL
PRESORTED
US POSTAGE PAGE
MILWAUKEE, WI
PERMIT NO 864

Exhibits illustrating the alternatives under consideration can be reviewed at the following website starting November 2, 2020:

www.waukeshacounty.gov/DPW/ENG/MoorlandRd-ItoES

Comments on the alternatives will be welcomed until November 24, 2020. Comments may be provided via USPS mail or email to the contact listed below or by calling the individual directly.

For more information, contact:

Mary Beth Pettit | Public Involvement Lead

GRAEF

275 West Wisconsin Avenue, Suite 300

Milwaukee, WI 53203

or

marybeth.pettit@graef-usa.com 414 / 467-8912

MOORLAND ROAD BELOIT ROAD TO NATIONAL AVENUE

CITY OF NEW BERLIN, WAUKESHA COUNTY

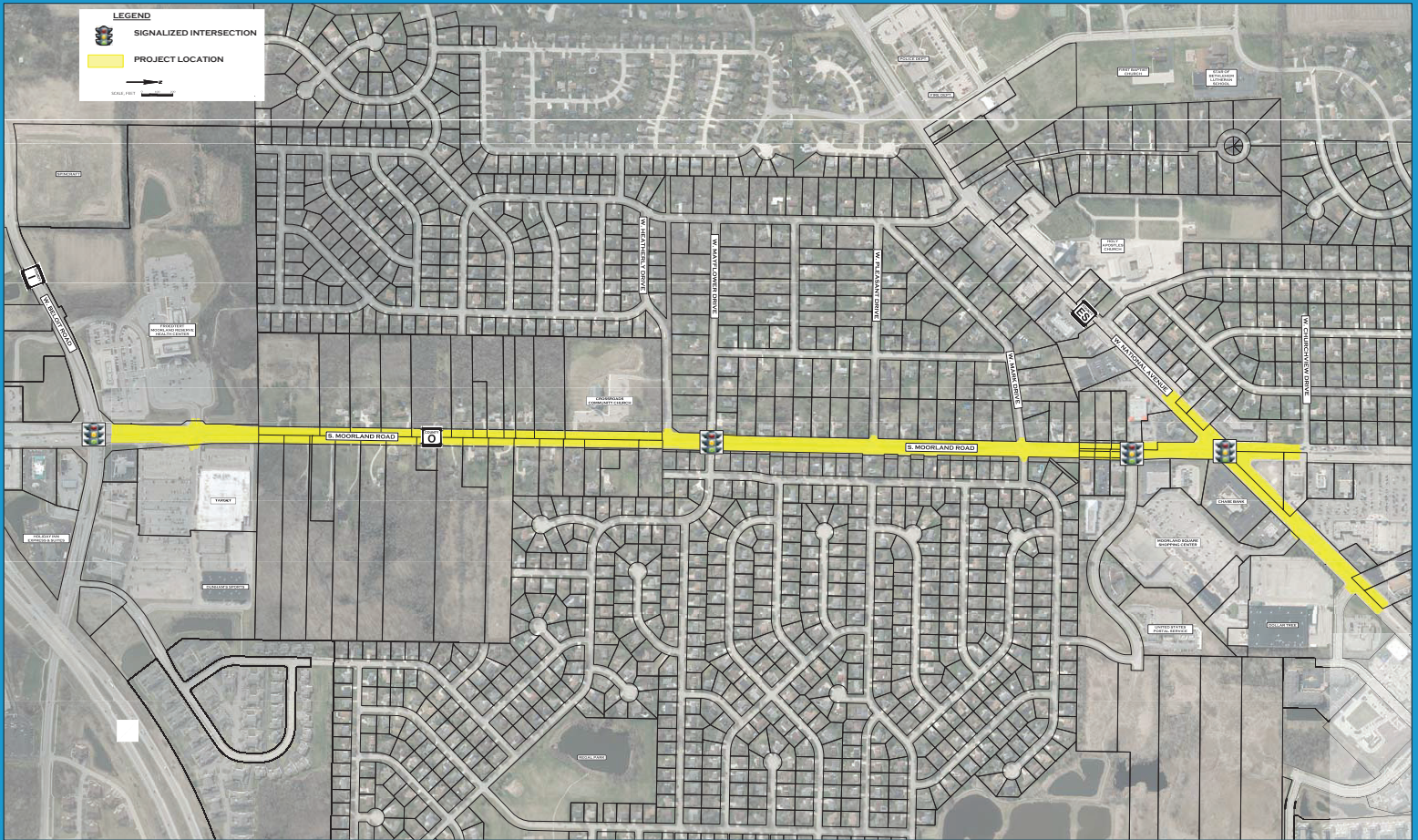

PUBLIC INVOLVEMENT MEETING
NOVEMBER 12, 2020

MOORLAND ROAD
BELOIT ROAD TO NATIONAL AVENUE

CITY OF NEW BERLIN, WAUKESHA COUNTY

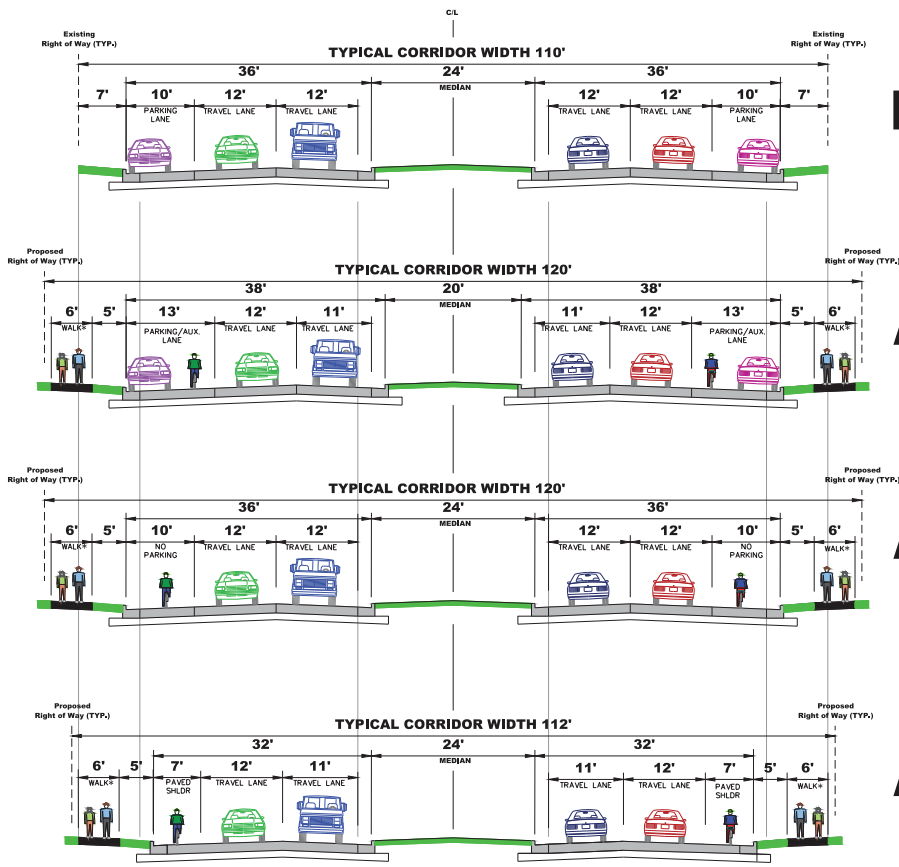

Existing

Alternative #1

Alternative #2

Alternative #3

*THE DESIGN TEAM IS CONSIDERING OPTIONS OF SIDEWALK ON ONE OR BOTH SIDES OF THE ROAD WAY. THE RECOMMENDED ALTERNATIVE MAY BE A HYBRID (MIX) OF THE ALTERNATIVES SHOWN WHICH WOULD RESULT IN A DIFFERENT CONFIGURATION FOR NORTHBOUND AND SOUTHBOUND MOORLAND ROAD.

MOORLAND ROAD
BELOIT ROAD TO NATIONAL AVENUE
CITY OF NEW BERLIN, WAUKESHA COUNTY

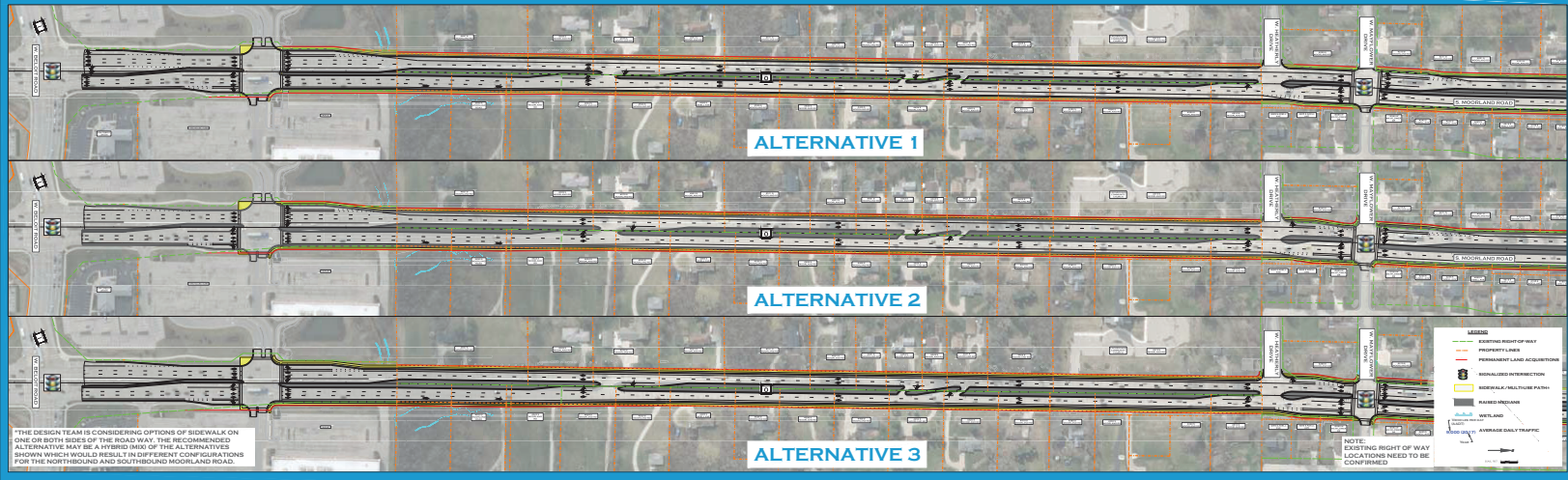

PROPOSED ALTERNATIVES
NOVEMBER 12, 2020

MOORLAND ROAD
 BELOIT ROAD TO NATIONAL AVENUE
 CITY OF NEW BERLIN, WAUKESHA COUNTY

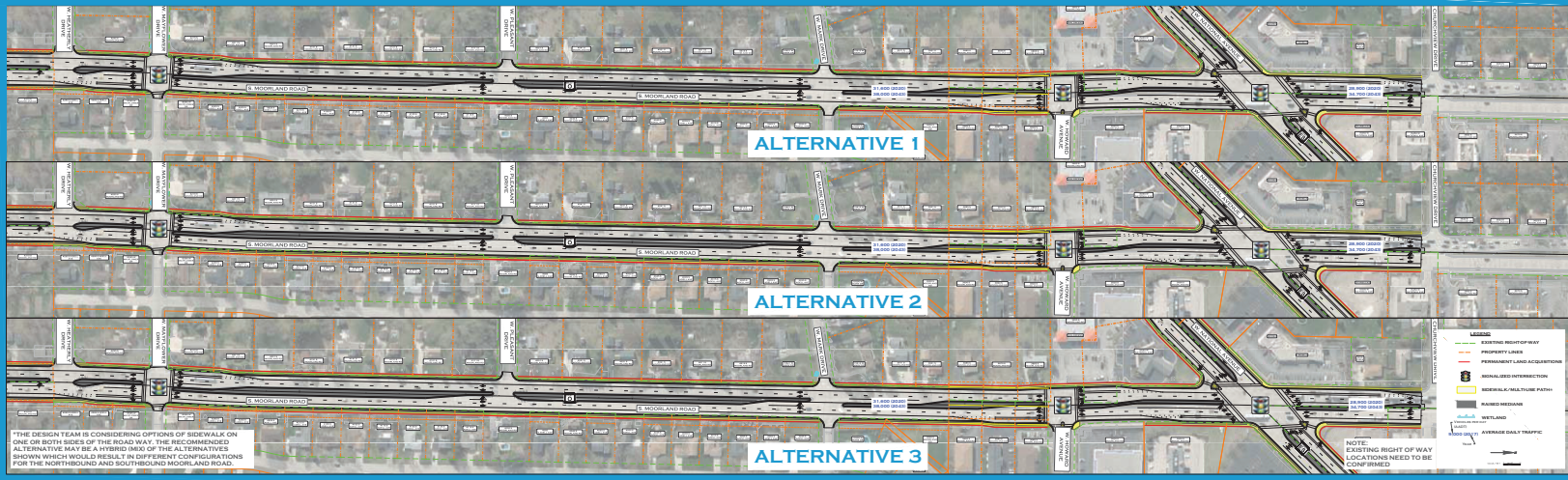

PROPOSED ALTERNATIVES
 NOVEMBER 12, 2020

MOORLAND ROAD BELOIT ROAD TO NATIONAL AVENUE

CITY OF NEW BERLIN, WAUKESHA COUNTY



NOTE:
THE INTERSECTION CONFIGURATION AT NATIONAL AVENUE & MOORLAND ROAD ON THIS DISPLAY IS SHOWING DUAL LEFT TURN LANES BOTH EASTBOUND AND WESTBOUND ON NATIONAL AVENUE. THE STUDY TEAM IS CURRENTLY EVALUATING TRAFFIC VOLUMES TO DETERMINE IF DUAL LEFT TURN LANES WILL BE BENEFICIAL TO INTERSECTION OPERATIONS AND SAFETY. THIS CONFIGURATION COULD BE IMPLEMENTED WITH ANY OF THE THREE ALTERNATIVES SHOWN ON THE CORRIDOR EXHIBITS.

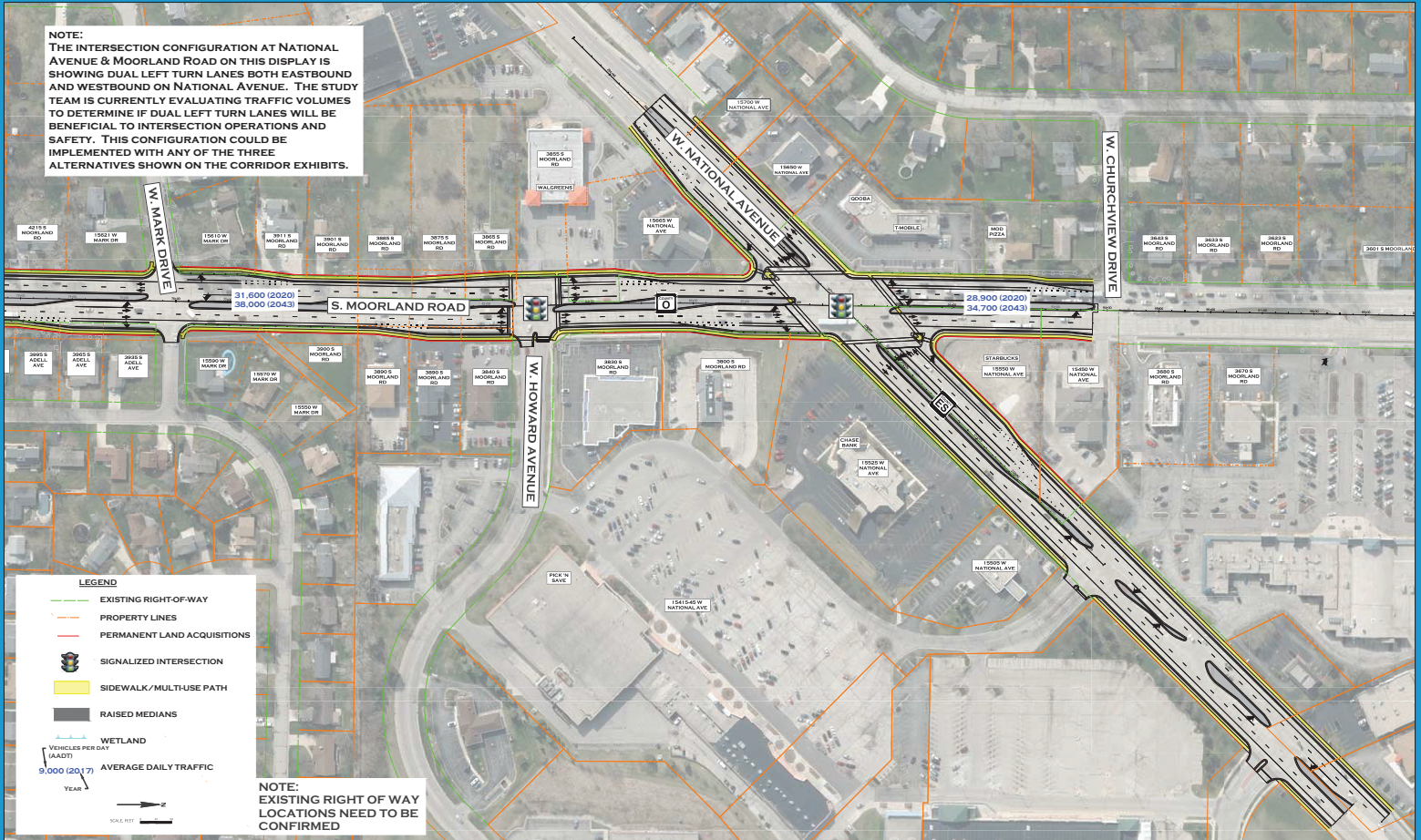

PUBLIC INVOLVEMENT MEETING
NOVEMBER 12, 2020

MOORLAND ROAD (COUNTY O) BELOIT ROAD TO NATIONAL AVENUE

CITY OF NEW BERLIN, WAUKESHA COUNTY

	2020		2021				2022				2023			
	☀️	🍁	❄️	🌻	☀️	🍁	❄️	🌻	☀️	🍁	❄️	🌻	☀️	🍁
Project Kick-Off	■													
Public Involvement Meeting #1 - Present Alternatives		★												
Property Owner Meetings and/or Small Group Focus Meetings		■	■											
Public Involvement Meeting #2 - Present Preferred Alternative			★											
Right-of-Way Acquisition, as needed				■	■	■	■	■						
Public Involvement Meeting #3 - Exhibit Anticipated Traffic Impact During Construction											★			
Construction												■	■	■

CONTACTS:

Ed Hinrichs, P.E.
Waukesha County Public Works
EHinrichs@WaukeshaCounty.gov
262-548-7740

Mary Beth Pettit | Public Involvement Lead
marybeth.pettit@graef-usa.com 414-467-8912



PUBLIC INVOLVEMENT MEETING
NOVEMBER 12, 2020

Public Involvement Meeting Comment Form



Project I.D. 2722-07-02
County I (W. Beloit Avenue) to County ES (W. National Avenue)
Moorland Road (County O)
Waukesha County

November 12, 2020 – 5:30 PM

To join the Zoom meeting on-line: please go to the Zoom Website:
<https://zoom.us/> - use the join meeting button to type in
Meeting ID 832 4209 8374 Password 222658

Please mail by (November 24, 2020) to the address on the back of this sheet. Comments can also be e-mailed to (Marybeth.pettit@graef-usa.com). Your comments assist us in developing a project that will serve the needs of the traveling public as well as the needs of the local community. Your input is welcome and appreciated throughout the design process.

Name: _____
Address: _____
Daytime Phone Number (optional): _____
Email Address (optional): _____

Please Print Comments (attach additional sheets if necessary)

Comments on Alternatives: _____

Comments on Sidewalk: _____

The information in this document including names, addresses, phone numbers, e-mail addresses, and signatures is not confidential, and may be subject to disclosure upon request, pursuant to the requirements of the Wisconsin open records law, sections 19.31 - 19.39 of the Wisconsin Statutes



Fold here

[Place Stamp Here]

GRAEF
275 W Wisconsin Avenue
Suite 300
Milwaukee, Wisconsin 53202
Attn: Mary Beth Pettit, P.E.

Fold here to mail

